

EX LIBRIS



ENGLISH TABLE TENNIS ASSOCIATION
652, Grand Buildings, Trafalgar
Square, London. W.C.2.

TEMPORARY ACCESSION LABEL HB

NO: 35 *Thirty five*

PRESENTED BY: *Jack Kurzmenn*
of *London*

Date:

1961

E.T.T.A. ARCHIVES (LIBRARY), Acting
Hon. Librarian (Archives)

Leslie Woollard

12, Campbell Road, Bedford.

ETTA Handbook 1938-39.

OFFICIAL HANDBOOK

1938-39

ENGLISH
TABLE TENNIS ASSOCIATION

PATRON: H.M. THE KING.

ONE SHILLING NET

Published by
W. J. POPE,
Featherstone House,
64, HIGH HOLBORN,
LONDON, W.C.1.
(Phone Holborn 9544).

EX LIBRIS
OFFICIAL
HANDBOOK

1938-39

ENGLISH

TABLE TENNIS ASSOCIATION

PAISON: H.M. THE KING

ONE SHILLING NET

INDEX.

Officers	3
Executive Committee	4
Affiliated Leagues and Associations	5-9
History	10-13
Rules and Regulations	14-22
Standing Orders	22 & 23
Regulations for Registered Players	24 & 25
Regulations for Wilmott Cup Competition	26-28
Regulations for Rose Bowl	29-31
Records :—	
English Oper. Championships	33-35
World Championship Records	36-42
International Matches	42-47
Other Records	49
Open Championships and Tournaments	49-76
Fixture List 1938-39	77-83
Particulars of Affiliated Leagues with Local Records	85-154
Particulars of Directly Affiliated Individuals	155
Particulars of Directly Affiliated Clubs	156-160
Area & County Bodies	161-173
Particulars of Special Affiliations	174
Executive Committee Report and Annual Accounts	175 & 186
Re-surfacing Table Tennis Tables	188 & 189
Suggestions for Club Activities	190-195
Hints on Playing Conditions	196-199
History of the I.T.T.F.	200 & 201
Twelfth Congress of I.T.T.F.	202-205
County Championships Rules and Fixtures	206-211
Appendices :	
(a) The Laws of Table Tennis	212-219
(b) Knotty Points	220 & 221
(c) Estimated Times for Rubbers	221
Index to Advertisers	222

EXECUTIVE COMMITTEE, 1938-1939.

President : H. Oldroyd, Esq.

Chairman : Hon. Ivor Montagu.

Hon. Treasurer : Mr. A. K. Vint.

Hon. General Secretary : Mr. W. J. Pope, Featherstone House,
64 High Holborn, London, W.C.1

Elected Members :

Mr. L. Bennett, 31 Cumberland Avenue, Grimsby.

Mr. R. Emdin, Northaw, Kingsbury Avenue, St. Albans, Herts.

Mr. M. Goldstein, 222 Alcester-rd., Birmingham, 13.

Mr. F. J. P. Hills, 87 North Side, London, S.W.4.

Mr. A. S. King, "Teofani," Lower Avenue, Exeter.

Mr. K. A. Nicholson, 24 Nuns Moor Crescent, Newcastle-on-Tyne, 4.

Mr. M. W. Robinson, 11 Elm Avenue, Garden Village, Hull.

Mr. J. M. Rose, 39 London Road, London, S.E.1

Co-opted Members. Rule 12A :

Miss P. Anderton, 125 Manchester Road, Chorlton-cum-Hardy,
Manchester, 21.

Mrs. D. L. Bunbury, Dudley Lodge, Prestwich, Manchester.

Miss R. Smits, 32 Brook House, Gunnersbury-lane, W. 3.

Mr. J. Batty, 11 St. Leonards Drive, Woodlands Park, Timperley,
Cheshire.

MEMBERS, 1938-39.

(Affiliated Leagues and Associations)

	No. of Clubs	Approx. Membership	Page
Abbey T.T.L.	19	500	85
Accrington & Dist. Works Welfare Sports Association (T.T. Section)	18	250	85
Acton & District T.T.L.	32	500	85
Altrincham & District T.T.L.	7	80	86
Ashbourne & District T.T.L.	8	65	86
Ashton-under-Lyne & District T.T.L.	43	650	86
Aylesbury & District T.T.L.	11	180	87
Barking & District T.T.L.	12	250	87
Barnet & District T.T.L.	17	350	87
Barnsley T.T.L.	18	350	87 & 88
Barrow & District T.T.L.	13	190	88
Basingstoke & District T.T.A.	6	120	88
Bath T.T.L.	21	200	88
Bedford & District T.T.L.	17	280	89
Belper & District T.T.L.	7	60	89
Birkenhead, Wallasey and Wirrall Boys' Clubs T.T.L.	14	300	89 & 90
Birmingham & District T.T.L.	174	4000	90
Bishop's Stortford & District T.T.L.	9	125	90
Blackburn & District T.T.L.	11	100	90
Blackpool & District T.T.L.	29	650	91
Bletchley & District T.T.L.	8	120	91
Bolton & District T.T.L.	11	250	91
Bolton Sunday Schools' Social T.T.L.	22	300	91
Boston & District T.T.L.	13	100	92
Bournemouth & District T.T.L.	26	275	92
Bradford & District T.T.L.	21	300	92
Brentford & District T.T.L. ?	15	200	92
Brentwood & District T.T.L.	5	100	93
Bridport & District T.T.L.	8	100	93
Brighton & District T.T.L.	21	250	93
Bristol & District T.T.A.	50	800	94
Bromley & District T.T.L.	10	120	94
Burnley & District T.T.L.	13	200	94
Bury & District T.T.L.	13	280	95
Bury & District Work. S.A.	9	250	95
Calder T.T.A.	5	120	95
Cambridgeshire T.T.A.	12	165	95
Camden & District T.T.L.	13	180	96
Carlisle City T.T.A.	17	150	96

	No. of Clubs	Approx. Member-ship.	Page
Castleford, Pontefract & District T.T.L. ...	8	200	96
Chelmsford & District T.T.L. ...	16	300	96 & 97
Chertsey, Walton & Weybridge T.T.L. ...	8	180	97
Chester & District T.T.L. ...	15	250	97
Chesterfield & District T.T.L. ...	18	200	98
Chester-le-Street & District T.T.A. ...	12	210	98
Chinley & District T.T.L. ...	4	40	98
Chorlton & District T.T.L. ...	10	120	98
Civil Service T.T.L. ...	65	5000	98 & 99
Clacton District T.T.L. ...	7	80	99
Colchester T.T.L. ...	16	130	99
Coventry & District T.T.A. ...	30	600	99
Crewe & District T.T.L. ...	14	200	100
Darlington & District T.T.L. ...	19	300	100
Dartford & District T.T.A. ...	21	300	100
Darwen & District T.T.L. ...	12	150	101
Deal & District T.T.L. ...	7	80	101
Dewsbury & District (Red Triangle) T.T.L. ...	24	400	101
Doncaster & District T.T.L. ...	12	125	101
Dover Y.M.C.A. T.T.L. ...	8	100	103
Dukeries T.T.L. ...	9	150	103
Durham & District T.T.L. ...	11	200	103
East Ham T.T.L. ...	19	250	103
East London T.T.L. ...	28	400	104
Ellesmere Port & District T.T.L. ...	15	180	104
Evesham T.T.A. ...	7	100	104
Exeter & District T.T.L. ...	23	250	104
Exmouth & District T.T.L. ...	5	100	105
Farnborough Y.M.C.A. T.T.L. ...	10	130	105
Farnham & District T.T.L. ...	10	120	105
The Film Renters' T.T.L. ...	16	250	105 & 106
Folkestone & District T.T.L. ...	18	300	106
Gainsborough T.T.L. ...	8	80	106
Gloucester T.T.A. ...	21	300	106 & 107
Gravesend & District T.T.L. ...	10	120	107
Great Yarmouth T.T.L. ...	18	200	107
Greenwich & District Business Houses Indoor Sports League ...	8	100	107
Grimsby & District T.T.A. ...	31	450	108
Guildford & District T.T.L. ...	20	250	108
Hackney & District Church Sports Assocn. ...	10	340	108
Halifax & District (Red Triangle) T.T.L. ...	21	350	109
Halifax & District Sunday School League ...	10	100	109
Hanley & District T.T.L. ...	48	350	109
The Hartlepoons T.T.A. ...	17	300	109
Hastings & District T.T.A. ...	9	300	110
Haywards Heath & District T.T.L. ...	9	152	110
High Wycombe T.T.L. ...	16	140	110
Hitchin T.T.L. ...	10	90	110

	No. of Clubs	Approx. Member-ship.	Page
H.S.A. T.T.L. ...	26	250	110
Huddersfield & District T.T.L. ...	19	200	111
Hull & East Riding T.T.A. ...	21	400	111
Hyde & District T.T.L. ...	8	180	111
Ilford T.T.L. ...	26	700	111
Ilfracombe & District T.T.L. ...	8	150	114
Insurances Officers T.T.A. ...	25	1000	114
Ipswich & District Men's T.T.L. ...	12	250	114
Isle of Sheppey T.T.L. ...	9	200	115
Isle of Wight T.T.L. ...	14	170	115
King's Lynn & District T.T.A. ...	14	150	115
Leatherhead & District T.T.L. ...	10	130	115
Leeds & District T.T.L. ...	39	750	116
Leek & District T.T.A. ...	14	250	116
Leicestershire T.T.A. ...	27	400	116
Leigh & District T.T.L. ...	9	150	117
Leighton & District T.T.L. ...	7	60	117
Lewes & District T.T.L. ...	11	120	117
Lincoln & District T.T.L. ...	28	450	117 & 118
Liverpool & District T.T.L. ...	57	800	118
Liverpool Business Houses Sports T.T.A. ...	8	100	118
London T.T.L. ...	85	1800	119
London Banks T.T.L. ...	15	300	119
London Breweries T.T.L. ...	7	70	119
London Business Houses A.S.A. (T.T. Sect.) ...	75	1350	121
London Old Scholars' T.T.L. ...	6	100	121
London Postal T.T.L. ...	14	200	121
London Provision Houses T.T.L. ...	9	200	122
Louth Amateur T.T.A. ...	5	48	122
Lowestoft & District T.T.L. ...	18	200	122
Luton & District T.T.L. ...	15	250	122
Lydney & District T.T.L. ...	7	100	123
Macclesfield & District T.T.A. ...	23	350	123
Maidstone & District T.T.L. ...	20	250	123
Malden & District T.T.L. ...	7	150	123
Manchester & District T.T.L. ...	52	1000	124
Manchester & District Women's T.T.L. ...	13	125	124
Manchester Business Houses T.T.L. ...	26	400	124
Mansfield & District T.T.L. ...	18	200	125
Matlock T.T.L. ...	7	100	125
Mid-Cheshire T.T.L. ...	11	150	125
Middlesbrough & District T.T.L. ...	13	300	125
Midsomer Norton & District T.T.L. ...	6	100	126
Murton & District T.T.L. ...	6	100	126
N.A.L.G.O. T.T.L. ...	35	300	126
Nelson & District T.T.L. ...	13	150	126
Newark T.T.L. ...	16	175	127
Newbury & District T.T.L. ...	14	130	127
Northampton T.T.L. ...	23	246	127

North Derbyshire T.T.A. ...	4	50	127
North Middlesex T.T.L. ...	45	750	128
Northumberland T.T.A. ...	55	800	128
North West London & District T.T.L. ...	13	150	128
Norwich & District T.T.L. ...	48	450	129
Nottingham & District T.T.A. ...	40	700	129
Oldham & District T.T.L. ...	27	250	129
Oxford & District T.T.A. ...	17	450	130
Peterborough & District T.T.L. ...	9	200	130
Philadelphia & District T.T.L. ...	9	150	130
Plymouth & District T.T.L. ...	42	620	130
Poole & District T.T.L. ...	9	60	131
Portsmouth & District T.T.A. ...	29	500	131
Preston & District T.T.L. ...	18	300	131
Printing, Publishing & Allied Trades T.T.L. ...	18	200	132
Radcliffe & District T.T.L. ...	8	120	132
Reading & District T.T.A. ...	19	200	132
Redcar & District T.T.L. ...	12	190	133
Reddish & District T.T.L. ...	11	170	133
Retford & District T.T.L. ...	10	100	133
Ribblesdale T.T.A. ...	12	320	134
Rochdale & District T.T.L. ...	21	300	134
Rochester & District T.T.L. ...	12	300	134
Romford & District T.T.L. ...	24	350	134
Rossendale T.T.L. ...	14	250	135
St. Albans & District T.T.L. ...	19	400	135
St. Helens & District T.T.L. ...	22	350	135
Salisbury T.T.L. ...	17	300	135 & 136
Scarborough & District T.T.L. ...	12	130	136
Scunthorpe & District T.T.A. ...	9	85	136
Seaham & District T.T.A. ...	8	120	136
Sheffield & District T.T.A. ...	11	150	137
Sheffield & District T.T.L. ...	46	750	137
Sheffield & District Works Sports Assocn. T.T.L. ...	9	200	137 & 138
Shrewsbury & District T.T.L. ...	17	300	138
Shipping & Travel T.T.L. ...	11	80	138
Sittingbourne & District T.T.A. ...	26	400	138 & 139
Skegness T.T.L. ...	10	90	139
Sleaford & District T.T.L. ...	8	150	139
Slough & District T.T.L. ...	14	300	139
Southampton T.T.A. ...	35	500	140
South Devon T.T.L. ...	20	250	140
South Dorset T.T.L. ...	11	200	140
Southend & District T.T.L. ...	18	300	140 & 141
South London T.T.L. ...	43	550	141
South London T.T.A. ...	16	200	141
Southport & District T.T.L. ...	11	150	142
South Shields & District T.T.A. ...	8	90	142
The Spalding & District T.T.L. ...	11	180	142

Stafford & District T.T.L. ...	10	140	144
Staines & District T.T.L. ...	17	300	144
Stanley & District T.T.L. ...	10	100	144
Stockport & District T.T.L. ...	32	350	144
Stockton District T.T.L. ...	9	200	144
Stoke-on-Trent T.T.L. ...	16	200	145
Storrington District T.T.L. ...	8	115	145
Stourbridge & District T.T.L. ...	15	170	145
Sunderland & District T.T.A. ...	31	1000	145
Surrey T.T.L. ...	56	1100	146
Swindon & District T.T.L. ...	21	500	146
Thameside Industries T.T.L. ...	20	250	146
Thames Valley T.T.L. ...	15	200	147
Thames Valley Young Men's Clubs' T.T.A. ...	5	55	147
Thanet T.T.L. ...	11	200	147
Urmston & District T.T.L. ...	26	200	147 & 148
Utttoxeter & District T.T.L. ...	11	120	148
Uxbridge & District T.T.L. ...	13	200	148
Wakefield T.T.L. ...	14	300	148
Wallasey T.T.L. ...	8	75	149
Wanstead T.T.L. ...	14	400	149
Warrington & District T.T.L. ...	5	50	149 & 150
Watford & District T.T.L. ...	15	300	150
Wembley & District T.T.L. ...	38	1000	150
West Bromwich & District T.T.A. ...	45	1000	150
West Essex T.T.L. ...	7	140	151
West Somerset T.T.L. ...	10	120	151
West Wilts. T.T.L. ...	12	120	151
West Yorks Building Society S.A. ...	9	90	151
Whitby & District T.T.L. ...	14	180	152
Widnes & District T.T.L. ...	8	90	152
Wigan & District T.T.L. ...	23	230	152
Willesden & District T.T.L. ...	22	420	152
Winchester T.T.L. ...	8	75	153
Woking & District T.T.L. ...	8	130	153
Wolverhampton & District T.T.A. ...	38	500	153
Woolwich & District T.T.A. ...	40	750	153 & 154
Worcester T.T.L. ...	23	250	154

HISTORY.

Following upon the great popularity of the original Ping-Pong in the early part of the present century, the Ping-Pong Association was formed in 1902, to organise championships and tournaments, chiefly in London. The "boom" year was 1904 but it was only a temporary craze, as, although the P.P.A. was still in existence in 1905, it appears to have collapsed during that season. Whilst the game seems to have died out in the home counties, it was apparently still being played in the provinces but without any governing body.

In 1921-22, the P.P.A. was resuscitated by Messrs. P. Bromfield and J. J. Payne, who were joined by Hon. Ivor Montagu, Mr. J. M. Rose and Mr. A. F. Carris. The National Championships were run that season, and entries received from all parts of the country. Difficulties soon arose, however, not only in regard to the title, when it was discovered that Ping-Pong was a registered trade name, but also through the Association being unrepresentative of the provincial centres. The old Ping-Pong Association therefore dissolved and re-formed under the title of "The Table Tennis Association." The new body was hampered by difficulties, and as their energies were devoted to formulating standard rules, popularising the game, etc., no attempt to form a democratic governing body could be made.

At the Annual Meeting in 1925, an emergency committee, with Mr. Montagu as President, and Mr. W. J. Pope as Secretary, were authorised to redraft the constitution. In 1926, revised regulations were circularised in the provinces and a National Delegate Conference was held in London, on April 24th, 1927. The new constitution, which confirmed the provisional appointments, and provided for the new title, "The English Table Tennis Association," was adopted.

The first Chairman and Secretary were, of course, Mr. Montagu and Mr. Pope, respectively. They stayed in office for some years, and were together primarily responsible for establishing the new national body on sound foundations. They worked prodigiously hard until Mr. H. M. Bunbury, of Manchester, assumed the Chairmanship in 1929, Mr. Montagu being appointed President. Mr. D. W. Poupard became Secretary one year later, after Mr. B. L. Hookins, of Pontefract, had had a brief term. Mr. H. Oldroyd, also of Manchester, was elected President in 1931, and still retains very worthily the dignity of his office. Mr. Montagu returned to the chair in 1932, with Mr. G. W. Decker as Secretary; these two being succeeded in September, 1933, by Mr. C. Corti Woodcock, of London, and Mr. J. Siddron, of Manchester, respectively. The last-mentioned appointments were renewed in April, 1934, together with that of Mr. A. K. Vint, of Hastings, Hon Treasurer since 1931. In April, 1935, Mr. Woodcock and Mr. Vint were re-elected and Mr. W. J. Pope displaced Mr. J. Siddron as Secretary, and in 1936 Mr. Woodcock resigned and was replaced by Mr. Montagu. Interesting names appearing on the list of Vice-Presidents include Messrs. Bunbury, Bromfield and Perry (father of our ex-world champion, Fred J. Perry). In the last groups recently elected, were further valuable additions in the persons of the Dowager Lady Swaythling, Mr. A. F. Carris and Mr. P. E. Warden.

The progress of the E.T.T.A. dating from the inaugural congress has been very rapid as the following figures reveal. 1927-28, 19 Leagues; 1928-29, 21; 1929-30, 23; 1930-31, 32; 1931-32, 38; 1932-33, 52; 1933-34, 71. In the season 1934-35, we jumped to 99 Leagues, 1,654 Clubs, and approximately 30,000 individual registered members, and in 1936, 121

League Clubs with approximately 40,000 members. Of the 22 National Table Tennis Associations comprising the International Federation, ours is by far the largest, as indeed it is also the biggest of all indoor sports organisations in this country at the present time. The game is now part and parcel of the life, interest and exercise of English men and women of all ages.

In 1935, after an interval of eight years, the World Championships Congress returned to England. The E.T.T.A. was faced not only with a gigantic task, but with a vital responsibility to the visiting foreigners, the players and the public. The result is now history, and the great crowds which thronged the London University and Imperial Institute and the huge assembly of over 8,000 people which packed the Empire Pool & Sports Arena, Wembley, proved that the game had won its place in public favour as a thrilling spectacle.

In 1936, the Empress Stadium at Earl's Court housed a crowd of 7,000 people for the Finals of our National Championships and in February, 1937, the Empire Pool and Sports Arena was again filled. The fact that during that season there was an increased affiliation of 52 Leagues, with approximately 500 Clubs shows that the appeal is permanent and progressive and Season 1937-38 witnessed the affiliation of another 48 Leagues, to bring the total to 206 Leagues with approximately 80,000 members. Once again the World Championships came to London and the preliminaries packed the Albert Hall every night. Excursions from all over England made up another great 9,000 attendance on Finals night at the Wembley Arena, and the E.T.T.A. set up the highest standard for organisation and conditions. Prospects of development are just as bright for this season.

OFFICERS OF THE ENGLISH TABLE TENNIS ASSOCIATION (formed 24th April, 1927).

Year.	President.	Chairman.	Hon. Secretary.	Hon. Treasurer.
1927-28	*I. Montagu	*I. Montagu	...*W. J. Pope	...*W. J. Pope.
1928-29	do.	...*	do.	...*
1929-30	do.	...H. M. Bunbury	*B. L. Hookins	*B. L. Hookins
1930-31	do.	do.	...D. W. Poupard	R. C. Dawson.
1931-32	H. Oldroyd...	do.	do.	...A. K. Vint.
1932-33	do.	...I. Montagu	...G. W. Decker...	do.
1933-34	do.	...C. Corti Wood	J. Siddron	do.
1934-35	do.	...cock	do.	do.
1935-36	do.	...do.	...W. J. Pope	do.
1936-37	do.	...I. Montagu	do.	do.
1937-38*	do.	do.	do.	do.
1938-39	do.	do.	do.	do.

*—Joint Office.

TABLE ILLUSTRATING GROWTH OF ENGLISH TABLE TENNIS ASSOCIATION (formed 24th April, 1927).

Year.	No. of Leagues.	No. of Clubs attached to Leagues.	Estimated number of Members.
1927-28	19	—	—
1928-29	21	—	—
1929-30	23	—	—
1930-31	32	588	10,000
1931-32	38	714	15,000
1932-33	55	931	20,000
1933-34	71	1,253	24,000
1934-35	102	1,654	30,000
1935-36	121	1,800	35,000
1936-37	158	2,860	40,000
1937-38	206	3,700	65,000

RULES AND REGULATIONS.

NAME.

1. The Association shall be called the English Table Tennis Association, and shall be affiliated to the International Table Tennis Federation.

OBJECTS.

2. The objects of the Association shall be as follows :
- To lay down and secure the adoption of uniform laws in England and to act as the legislative authority.
 - To decide all doubtful or disputed questions as to the laws and all matters relating to the game in England.
 - To act as the sole controlling and governing body of the game of Table Tennis in England.

CONSTITUTION.

3. The Association shall consist of President, Vice-Presidents and duly elected Officers, local Associations, Leagues, Clubs and Individual Members, all being duly affiliated and registered.

QUALIFICATION FOR MEMBERSHIP.

4. Any local Association, League, Club or an individual player playing the game under the laws of the Association shall be eligible for affiliation.

ELECTION.

5. Every applicant for membership of the Association shall complete the affiliation form, in force for the time being, and shall sign same on his behalf or on behalf of the local Association, League or Club for whom application is being made.

SUBSCRIPTIONS.

6. The annual subscription shall be as follows :
- Leagues and local Associations—3/6 for each Club affiliated to the League or local Association.
 - Clubs—7/6 for each Club affiliating directly, whether a member of a local Association League or not.
 - Individuals—2/6 for individuals desiring personal affiliation.
 - Organisations—Special organisations may be accepted into good standing, at the discretion of the National Executive Committee.

7. All subscriptions shall be paid to the Hon. General Secretary of the Association not later than October 15th each year. Affiliated local Associations, Leagues, Clubs or individuals shall be held liable for their subscriptions for the succeeding season if they shall not have given notice of withdrawal from the Association before September 15th in any year.

8. A copy of the Association's current Handbook when published shall be supplied free of charge to every affiliated Club.

OFFICERS.

9. The Honorary Officers of the Association shall be, a President, Chairman, General Secretary, and Treasurer. The Association shall have power further to elect Hon. Assistant Secretaries, and Hon. Assistant Treasurers. All Officers shall retire annually, but shall be eligible for re-election. The National Executive Committee shall have power to create and fill any other office which in its opinion is necessary and be at liberty to remunerate any officer who is not appointed in an honorary basis.

10. Notice of retirement from the position of any Office shall be sent to the Hon. General Secretary, one month before the date of the Annual General Meeting.

11

GENERAL COUNCIL.

- The control of the affairs of the Association shall be vested in a General Council consisting of the President, Chairman, Hon. Treasurer and Hon. General Secretary (these to be ex-officio members) and one representative appointed by each affiliated league, who shall be responsible for the nomination and election of the Officers of the Association and National Executive Committee with the exception of the President.
- A meeting of the Council shall be convened on a resolution of the National Executive Committee, or within fourteen days of receipt by the Hon. General Secretary of a resolution signed by at least one-quarter of the members of the Council.

EXECUTIVE COMMITTEE.

- 12
- (a) The affairs of the Association shall be managed by a National Executive Committee consisting of the President, Chairman, Hon. Treasurer and Hon. General Secretary, eight members elected annually by the General Council, and not more than three women members co-opted annually by the National Executive Committee. The National Executive Committee shall have power to co-opt not more than two other members of the Association.
 - (b) The quorum necessary for the transaction of the business of the Committee may be fixed by the Committee and unless so fixed, shall be five.
 - (c) Except as herein otherwise provided, every question at a meeting of the Committee shall be determined by a majority of the votes of the members present and voting, every member having one vote, and in the case of an equality of votes the Chairman of the meeting shall have a second or casting vote.
 - (d) The Committee may delegate any of its duties to Committees consisting of such persons as it thinks fit. Any Committee so formed shall, in the performance of the duties so delegated, conform to any regulations that may be imposed on it by the National Executive Committee.
 - (e) The Committee shall have power to fill casual vacancies in the membership of the Committee, but any member or members so appointed shall hold office only until the next Annual General Meeting of the Association.
 - (f) (i) Forms of nomination for the election of officers of the Association, except the President, shall be forwarded by the Hon. General Secretary to all members of the General Council at least twenty-eight days before the date fixed for holding the Annual General Meeting. Each member of the Council shall be entitled to nominate as many persons as there are vacancies to be filled, and no more. No nomination will be effective unless received by the Hon. General Secretary within seven days of the issue of the nomination paper.

- (ii) For the nomination of members of the Committee, similar procedure shall be adopted as in Section (i) above, *except* that only those persons are eligible for nomination who are members of the General Council.
- (g) The voting for the election of members of the Committee and officers of the Association, except the President, shall be by postal vote (if there are more valid nominations than vacancies to be filled), which shall be conducted in such manner as the General Council may from time to time determine. Each member of the Council shall be entitled to vote for as many candidates as there are vacancies to be filled and no more and no less. Scrutineers shall be appointed by the Council to determine any question as to the validity of nomination papers, and ascertain the result of any postal vote held under the provisions of this rule.

FINANCE.

- 13. The financial year of the Association shall end on June 30th, and an audited statement of accounts up to and including this date, shall be published annually.
- 14. The funds of the Association shall be lodged at a bank, and all cheques, drafts, etc., drawn on the account shall be signed by either the Chairman and Hon. Treasurer, or Hon. General Secretary and Hon. Treasurer.

ANNUAL GENERAL MEETING.

- 15. The Annual General Meeting of the Association shall be held in the last week in April or the first week in May, when the annual report of the National Executive Committee and statement of accounts made up to March 31st, or a subsequent date, shall be presented.
 - (a) At least fourteen days' notice specifying the place, the date and hour, together with the agenda, shall be given to all affiliated local Associations, Leagues, Clubs, directly affiliated Clubs and Individuals.
 - (b) Each affiliated League shall be entitled to send two, and each directly affiliated Club one delegate to be present at the Annual General Meeting. Attendance at the A.G.M. shall be open to all affiliated members.

- (c) Resolutions affecting the Rules and all matters concerning the constitution and welfare of the Association to be subject to block voting.
- (d) Other matters may be decided by voting on a show of hands at the discretion of the Chairman.
- (e) In block voting each directly affiliated Club shall be entitled to one vote, each affiliated League to a number of votes equal to one-half of its affiliated club strength, or to the nearest higher whole number, but no directly affiliated individual is entitled to a vote.
- (f) Proxies will only be recognised if they have been given in writing, and refer to a specific decision on a specific resolution proposed.
- (g) A majority in excess of opposition of one-third of the votes represented in person, or by proxy, shall be necessary to carry any resolution in respect of the Rules and Regulations of the Association. Other resolutions shall be decided by simple majority and, in the event of a tie, excepting financial questions, the meeting shall proceed to the next business. In the matter of finance, the Chairman shall have a casting vote.
- (h) A local association, league, club, or Individual member who has not paid any affiliation fee due to the Association shall not be entitled to be represented, present, or to vote at any meeting or take any part in the business of the Association.
- (i) It shall be the duty of the Annual General Meeting to elect the President and Auditors, who shall take office from the day following the meeting.
- (j) The Vice-Presidents of the Association shall be elected at the Annual General Meeting, but only on the recommendation of the National Executive Committee.

SPECIAL GENERAL MEETING.

16. A Special General Meeting of the Association shall be convened on a resolution of the National Executive Committee, or within one month of receipt by the Hon. General Secretary of a resolution signed by the authorised representatives of at least one-third of the Leagues, and Rule 15 respecting circulation of notices and procedure shall apply as at the A.G.M.

COUNTY ADMINISTRATION.

17. Where it is mutually desired by Associations or Leagues, an Area or County body may be formed for administrative purposes, subject to the approval of, and any regulations formulated by, the National Executive Committee. An Area or County body may function and have complete autonomy in organising and administering the game in its area but shall have no power to alter the Rules of the game or the Rules and Regulations of the Association, or to override the decisions of the National Executive Committee.

ALTERATION OF RULES.

18. No addition to, or alteration or rescission of, the Rules shall be effected unless at the Annual General Meeting or at a Special General Meeting convened for the purpose. Any proposed addition to, or alteration or rescission of, the Rules shall be submitted in writing to the Hon. General Secretary before March 31st, or together with the demand for a Special General Meeting.

19. In the event of any question or matter arising which is not provided for in the foregoing Rules, such question or matter shall be dealt with by the National Executive Committee, whose decision shall be final.

GENERAL REGULATIONS.

20. No registered player or club may take part in competition with any player or club, or in exhibition at any club, or under any auspices not registered or affiliated to the International Table Tennis Federation, without the sanction of a member of the National Executive Committee, which must be notified to the Hon. General Secretary within seven days of such sanction.

21. No registered player may permit a cinematographic record of himself or herself to be taken on standard stock in connection with Table Tennis unless sanction has first been obtained from one of the Officers of the Association.

22. No player may receive, or affiliated body pay, any expenses or reward for playing table tennis (other than as provided for in the Association's regulations dealing with the

Registered Player) unless sanction has been previously obtained from the National Executive Committee.

- (a) No player may enter into a contract in return for capitalising his skill at table tennis without the sanction of the National Executive Committee.
- (b) No player may enter into any contract providing for his exclusive use of certain materials or exclusive play on certain premises controlled by a Firm, in any circumstances.

23. In all tournaments and matches sanctioned by the National Executive Committee, players are prohibited from wearing white or light coloured clothes that might, in the opinion of the duly appointed referee, tend to unsight an opponent, and all competitors under the control of the Association must wear a sports shirt of single colour (except for a badge of reasonable size) and rubber shoes. Men must wear grey flannel trousers or shorts, and women grey flannel skirts, trousers or shorts. If a cardigan is worn whilst playing it must be the same shade of colour as the shirt.

24. Players representing the Association in an International or other representative match must wear the regulation dress as instructed by the National Executive Committee.

OPEN TOURNAMENTS.

25. The following rules apply to Open Tournaments:

- (a) No Open Tournament to be held without the sanction of the National Executive Committee, and application to hold such tournament must be made before December 31st in each season.
- (b) All competitors must be affiliated members of the E.T.T.A. or I.T.T.F.
- (c) 12½% of all entry fees must be remitted by the Tournament Secretary to the Hon. General Secretary of the Association together with a complete list of entrants and their clubs (if any) and a record of the results of each event including details of the final and semi-final matches, within fourteen days of the completion of the tournament.

- (d) No seeding shall be permitted in any Open Tournament except that, by permission of the National Executive Committee, not more than four entries in any single event and two entries in any doubles, nominated by a National Association, may be drawn in separate quarters.

- (e) At all tournaments and matches the decision of the referee appointed by the Committee in charge shall be final on a question of law, the decision of the umpire shall be final on a question of fact, and the decision of the end umpire, if appointed, shall be final on a question of fact relating to the purpose for which he was appointed.

- (f) The make of the ball to be used, number of tables, and distance (in feet) of run-back from ends of tables to be clearly stated on all entry forms.

NATIONAL CHAMPIONSHIPS.

26. The English National Championships shall be held once every year.

- (a) The date and venue shall be fixed and notice of same circulated as in Rule 15, clause (a), not later than December 31st in each year.
- (b) The closing date for entries shall be 14 days before the opening date of the Championships.
- (c) Five Championships shall be held, as follows: Men's Singles, Men's Doubles, Women's Singles, Women's Doubles, and Mixed Doubles; and in addition a Men's Consolation Singles event for competitors eliminated in the first two played rounds of the Men's Singles Championship. A walkover but not a bye shall rank as a played round.
- (d) All matches in the Championships shall be the best of five games and in the additional Men's Singles event the best of three games.
- (e) Rule 24, Clauses (b), (d), (e), and (f) shall also apply.

27. Any breach of the foregoing regulations renders the offending Association, League, Club, player, member or official liable to suspension as may be decided by the National Executive Committee.

STANDING ORDERS.

EXECUTIVE COMMITTEE.

1. The National Executive Committee shall be composed as provided for in Rule 12.
2. A Meeting of the National Executive Committee shall be authorised by the Chairman.
3. The National Executive Committee shall meet not less than three times during the period, September 1st—April 30th.
4. The Hon. General Secretary shall convene, attend and take, and submit for confirmation minutes of all meetings of the Association, Council and Committees (unless otherwise directed by the National Executive Committee as far as the Committees are concerned) and conduct the correspondence of the Association. He shall act on all occasions under the direction of the National Executive Committee.
5. The Hon. General Secretary shall send due notice of the meeting to every member of the Committee and the Agenda stating business to be transacted, at least 7 days before the date fixed.
6. At each meeting of the National Executive Committee, the Chairman shall preside, or in his absence, a Chairman for the meeting shall be elected from the members present.
7. The Chairman's decision upon all points of order shall be final.
8. The administration of the Rules and Regulations of the Association shall be vested solely in the National Executive Committee who shall:
 - (a) Decide all questions of laws and other matters relating to the game save those involving an alteration in the Rules of the Association.

- (b) Decide all matters relating to International and representative matches, teams, conferences, etc., as affecting the Association.
- (c) Sanction Open Tournaments.
- (d) Decide all questions of suspension of players or Clubs for any breach of the Rules and Regulations substantiated by duly verified documentary evidence, provided any suspended player or clubs, shall have the right of appeal to the Committee.
9. All applications for membership of the Association shall National be submitted to the Executive Committee for confirmation.
10. A bi-monthly report of the activities of the National Executive Committee shall be forwarded to each member of the General Council.
11. Each Sub-Committee appointed by the National Executive Committee shall elect its own Chairman and Secretary (where necessary), one of whom will be responsible for presenting to the National Executive Committee, at its ensuing meeting, the report of each Sub-Committee.
12. The Hon. General Secretary shall render at each meeting a brief report as to the activities of the Association during the preceding period.
13. The Hon. Treasurer shall submit at each meeting a financial statement showing monies received and expended during the preceding period, together with cash in hand and at bank.
14. The Hon. General Secretary (or Assistant Secretary) shall forward to all Officers and members, a copy of the Minutes within 14 days of the meeting.
15. The Hon. Treasurer shall be responsible for all monies received by the Association from whatever source derived. He (or the Hon. General Secretary) shall issue receipt for same on the official form, and shall pay all the liabilities of the Association as directed by the National Executive Committee so far as the funds available will permit.

REGULATIONS FOR REGISTERED PLAYERS.

1. **PAYMENT TO PLAYERS.**—(a) A player who wishes to receive payment for playing (in other than competitive events), giving lessons in, devising equipment for, writing comments on, or in any other way connected with the game shall make application on the prescribed form to the Secretary of the League of which he or she is a member.

(b) The application shall be considered by the League Committee which shall submit a recommendation thereon to the English Table Tennis Association within one month of the application.

(c) In the event of a player not being a member of a League, the application (and all other matters relating thereto) shall be made to the Association, which will refer it for comment to the League to which the applicant last previously belonged, prior to considering the application.

(d) If the applicant be considered suitable, he or she will be registered by the Association on receipt of a fee of £1.

(e) The registration shall be considered to be in force for the currency of the E.T.T.A. year (1st July—30th June) or for a less period. Registration for a less period shall be renewable by the Association during the current year, and in the event of non-renewal a proportionate part of the fee shall be returned.

(f) Every registered player shall conform to any regulation laid down by the League of which he or she is a member, subject to any regulation not conflicting with the regulations of the E.T.T.A.

(g) No registered player may take part in competition with any player or club, or in exhibition at any club, or under any auspices, not registered or affiliated to the E.T.T.A. without the sanction of the Association to be applied for to the Association Secretary not less than 14 days prior to the proposed competition or exhibition.

(h) Registered players may allow their names to be used only on articles written, and goods designed or supervised and approved by them.

(i) Registered players may not enter into any contract to provide for the exclusive use of certain goods or materials, or exclusive play on premises controlled by a firm, in any circumstances.

(j) Registered players shall not receive any remuneration other than bare expenses (return fare, hotel accommodation, and reasonable meals) for playing in a competitive event in any circumstances. A competitive event is defined as a representative match or an open tournament, sanctioned by the E.T.T.A.

2. **PRIZES.**—No single prize or reward of more than £3 in value, shall be given or received without the sanction of the E.T.T.A. Prizes up to this amount may be given for Invitation or Open Competition without specific permission, provided the event itself is authorised.

3. **BETTING.**—Betting in any shape or form on players or matches is strictly prohibited.

4. **PENALTY.**—Any infringement of these regulations will render the players and/or organisers of events at which players appear liable to suspension for a period to be decided by the Association.

WARNING.—Players who play abroad under auspices affiliated to the International Federation are subject, as far as payment and other matters are concerned, to the regulations of the Association governing the country where they play. In addition to observing the regulations of the E.T.T.A., therefore, every player is advised to ascertain that his Table Tennis activity abroad conforms to the regulations of the governing body of the country concerned. Further, every player is advised to ascertain that the auspices under which he plays are properly affiliated to, and acting in accordance with the decisions of, an Association in membership with the I.T.T.F. Finally, every player is advised not to enter into any contract in this country which may oblige him or her, whether by distribution thereof of goods marked by his or her name or in any other manner, to be the participant in infringement of the regulations of the governing body of any Nation in membership with the I.T.T.F. Disregard of this warning may render a player liable to penalty of another Association, confirmed by the E.T.T.A. at its request.

REGULATIONS FOR THE "WILMOTT" CUP COMPETITION.

CHARACTER—

1. The competition shall be open to teams representing Leagues and Clubs and paying an entry fee of 2/6 for each round in which they are drawn.

2. Each league shall be represented in each tie by three players; each round shall consist of a tie in which each player of one League shall play each player of the opposing league one match; each match shall be the best of three games 21-up; the league winning the majority of matches to be the winner of the tie.

3. While each tie as thus defined shall consist of nine matches, if all nine shall not be played owing to lateness of time or other adequate cause agreed by the referee, this shall not invalidate the match, provided the one league shall have won a majority.

4. The order of play in a Wilmott Cup match shall be as follows: where the three players on one side are numbered A, B, C, and the three players on the other side are numbered X, Y, Z:—
1st—A v. X; 2nd—B v. Y; 3rd—C v. Z; 4th—B v. X;
5th—A v. Z; 6th—C v. Y; 7th—B v. Z; 8th—C v. X;
9th—A v. Y.

5. Before the commencement of the match the right of being A, B, C, or X, Y, Z, shall be decided by the two captains by lot; and, this decided, each captain shall name his team to the referee, allotting a letter to each of his three players. The order of play thus determined may only be altered by mutual agreement between the captains and with consent of the referee.

QUALIFICATION—

6. Any league affiliated with the E.T.T.A. may send in an entry to the Secretary of the E.T.T.A. within a date to be determined.

7. Any player shall be qualified to represent a league if he be a registered member of that league, ordinarily residing or having given notice to the E.T.T.A. Secretary before playing of his bona fide intention to reside (minimum period six months) in Great Britain and shall not previously have represented any other league in the competition in that season.

DRAW AND DATES—

8. The competition shall be on the knock-out system. The entrants shall be divided into geographical zones as determined by the Committee. Preliminary rounds shall reduce the entrants in each zone to one. The closing rounds shall be between zone winners.

9. The league first drawn in each tie shall have the right to play at home, except that (a) where a combination is drawn that has occurred previously in the competition, the right shall be that of the league not drawing that right on the last previous occasion of the combination, and (b), that, when the surviving entrants are reduced to four or fewer the Committee may at its discretion cancel any right to play at home as drawn and order the match upon a neutral table.

10. The draw for each round shall be made separately, and shall be circularised immediately to each surviving entrant.

11. The first of the preliminary rounds shall be played prior to and each succeeding round shall be played with 21 days thereafter.

12. The winning league shall be responsible for forwarding, within 48 hours of the result, the scores countersigned by a representative of the losing league and the entry fee for the succeeding round. Failure to fulfil this shall render the offending league liable to disqualification in the current and succeeding seasons.

PLAYING CONDITIONS—

13. The ball used shall be the ball currently adopted by the I.T.T.F. for use in the Swaythling Cup Competition in that season.

14. The minimum playing space provided by the Home team shall be forty feet by twenty feet.

15. A referee for each tie shall be appointed by the Home team before its commencement.

16. All applicable regulations for the time being in force of the E.T.T.A. for Open Competitions shall be in force for the Wilmott Cup Competition.

EXPENSES—

17. The expenses of each tie shall be defined in the following manner: Visitors' expenses (cost of fares for party not exceeding four); Home expenses (cost of provision for the occasion of hall, lighting, tables, nets, balls, printing and postage up to £1, hospitality for party not exceeding four).

Each league shall be responsible for paying its expenses as Visitor or Home league, but, on the gross receipts of each tie (a) the first charge shall be 75 per cent. of Visitors' expenses, (b) the second charge shall be 25 per cent. of Visitors' expenses and the whole of Home expenses in proportion.

Any profit shall be divided 75 per cent. to the Home League and 25 per cent. to the Visitor League.

18. The account of its expenses, and the gross takings, shall be forwarded by the responsible official of the League concerned to the E.T.T.A. Secretary within one week of the playing of the tie. Failure to fulfil this shall render the offending league liable to disqualification in the current or succeeding seasons, and a continued failure shall be reported for suitable action to the Disciplinary Committee of the E.T.T.A.

19. Provided that if the Committee exercise its power, as set out in Regulation 9b, to order ... of the last four ties to be played upon a neutral table, the E.T.T.A. shall be responsible for the whole of Visitors' Expenses and Home Expenses as defined in Regulation 18 above, and shall take the whole profits, less ten per cent. to each of the competing leagues.

20. A league having the right to play a tie at Home (see Rule 10), shall notify the E.T.T.A. Secretary and the Visitor league of its acceptance or non-acceptance of responsibility for the tie at Home, not later than three days (not including Sunday) following circularisation of the draw for that round, on penalty of disqualification for that season. In the event of non-acceptance, the right to play at Home shall then pass to the team originally drawn as Visitor, who shall notify its acceptance of responsibility for the tie at Home to the E.T.T.A. Secretary and the team originally drawn at Home, not later than one week following circulation of the draw for that round. In the event of neither team accepting responsibility for conducting the tie at Home, the tie shall be awarded to the team originally possessing the right to play at Home, on receipt of its claim by the E.T.T.A. Secretary.

GOVERNMENT—

21. The competition shall be managed by a sub-committee duly appointed for that purpose by the E.T.T.A. and the decision of that sub-committee shall be final on all matters arising out of these rules.

22. The sub-committee shall have power to extend the intervals between playing of rounds laid down in Rule 12, according to the number of entries for the competition in each season. The dates for the later rounds decided by the sub-committee shall be circularised at the same time as the draw for the preliminary and first rounds. These dates may be altered thereafter only at request of all captains concerned in the tie to be altered and by consent of the sub-committee.

23. These Rules may be altered only at an A.G.M. of the E.T.T.A. and by consent of a simple majority of a Trustee Committee consisting of the following persons or their nominees: H. M. BUNBURY, IVOR MONTAGU, W. J. POPE, A. J. WILMOTT, C. C. WOODCOCK.

The winner of the competition in each year to be holder until the round preceding the final of the competition in the next succeeding year of the Cup presented for this purpose by A. J. WILMOTT.

REGULATIONS FOR "ROSE BOWL" COMPETITION FOR WOMEN'S TEAMS.

CHARACTER—

1. The competition shall be open to teams representing Leagues and Clubs and paying an entry fee of 2/6 for each round in which they are drawn.

2. Each league shall be represented in each tie by not more than four players; each round shall consist of a tie of four singles and a doubles match; each match shall be the best of three games 21 up; the league winning the majority of matches to be the winner of the tie.

3. While each tie as thus defined shall consist of five matches, if all five shall not be played owing to lateness of time or other adequate cause agreed by the Referee, this shall not invalidate the match, provided the one league shall have won a majority.

4. The order of play in a "Rose Bowl" match shall be as follows: Two singles matches, then the doubles match, followed by the remaining two singles.

5. Before the commencement of the singles matches the two players selected by each Captain to take part shall be named by him (or her) to the Referee in sealed nomination and the Referee shall decide the opposition and order of play or the four singles matches by lot, provided that each player so selected to play in the singles matches shall play one opponent in the first pair of singles matches and the other opponent in the second pair of singles.

Before the commencement of the doubles match, the pair selected by each Captain to take part shall be named by him (or her) to the Referee in sealed nomination.

QUALIFICATION—

6. Any league affiliated with the E.T.T.A. may send in an entry to the Secretary of the E.T.T.A. within a date to be determined.

7. Any Woman player shall be qualified to represent a league if she is a registered member of that league, ordinarily residing or having given notice to the E.T.T.A. Secretary before play or her bona fide intention to reside (minimum period six months) in Great Britain and shall not previously have represented any other League in the competition in that season.

DRAW AND DATES—

8. The competition shall be on the knock-out system. The entrants shall be divided into geographical zones as determined by the Committee. Preliminary rounds shall reduce the entrants in each zone to one. The closing rounds shall be between zone winners.

9. The league first drawn in each tie shall have the right to play at home, except that (a) where a combination is drawn that has occurred previously in the competition, the right shall be that of the league not drawing that right on the last previous occasion of the combination, and (b); that, when the surviving entrants are reduced to four or fewer the Committee may at its discretion cancel any right to play at home as drawn and order the match upon a neutral table.

10. The draw for each round shall be made separately, and shall be circularised immediately to each surviving entrant.

11. The first of the preliminary rounds shall be played prior to and each succeeding round shall be played within 21 days thereafter.

12. The winning league shall be responsible for forwarding, within 48 hours of the result, the scores countersigned by a representative of the losing league and the entry fee for the succeeding round. Failure to fulfil this shall render the offending league liable to disqualification in the current and succeeding seasons.

PLAYING CONDITIONS—

13. The ball used shall be the ball currently adopted by the I.T.T.F. for use in the Carcel Corbillon Cup Competition in that season.

14. The minimum playing space provided by the Home team shall be forty feet by twenty feet.

15. A referee for each tie shall be appointed by the Home team before its commencement.

16. All applicable regulations for the time being in force of the E.T.T.A. for Open Competition shall be in force for the "Rose Bowl" Competition.

EXPENSES—

17. The expenses of each tie shall be defined in the following manner: Visitors' expenses (cost of fares for party not exceeding five); Home expenses (cost of provision for the occasion of hall, lighting, tables, nets, balls, printing and postage up to £1, hospitality for party not exceeding five).

Each league shall be responsible for paying its expenses as Visitor or Home league, but, on the gross receipts of each tie (a) the first charge shall be 75 per cent. of Visitors' expenses, (b) the second charge shall be 25 per cent. of Visitors' expenses and the whole of Home expenses in proportion.

Any profit shall be divided 75 per cent. to the Home League and 25 per cent. to the Visitor League.

18. The account of its expenses, and the gross takings, shall be forwarded by the responsible official of the League concerned to the E.T.T.A. Secretary within one week of the playing of the tie. Failure to fulfil this shall render the offending league liable to disqualification in the current or succeeding seasons, and a continued failure shall be reported for suitable action to the Disciplinary Committee of the E.T.T.A.

19. Provided that if the Committee exercise its power, as set out in Regulation 9b, to order ... of the last four ties to be played upon a neutral table, the E.T.T.A. shall be responsible for the whole of Visitors' Expenses and Home Expenses as defined in Regulation 18 above, and shall take the whole profits, less ten per cent. to each of the competing leagues.

20. A league having the right to play a tie at Home (see Rule 10), shall notify the E.T.T.A. Secretary and the Visitor league of its acceptance or non-acceptance of responsibility for the tie at Home, not later than three days (not including Sunday) following circularisation of the draw for that round, on penalty of disqualification for that season. In the event of non-acceptance, the right to play at Home shall then pass to the team originally drawn as Visitor, who shall notify its acceptance of responsibility for the tie at Home to the E.T.T.A. Secretary and the team originally drawn at Home, not later than one week following circulation of the draw for that round. In the event of neither team accepting responsibility for conducting the tie at Home, the tie shall be awarded to the team originally possessing the right to play at Home, on receipt of its claim by the E.T.T.A. Secretary.

GOVERNMENT.

21. The competition shall be managed by a sub-committee duly appointed for that purpose by the E.T.T.A. and the decision of that sub-committee shall be final on all matters arising out of these rules.

22. The sub-committee shall have power to extend the intervals between playing of rounds laid down in Rule 12, according to the number of entries for the competition in each season. The dates for the later rounds decided by the sub-committee shall be circularised at the same time as the draw for the preliminary and first rounds. These dates may be altered thereafter only at request of all captains concerned in the tie to be altered and by consent of the sub-committee.

23. These Rules may be altered only at an A.G.M. of the E.T.T.A. and by consent of a single majority of a Trustee Committee consisting of the following persons or their nominees:—

I. MONTAGU, H. OLDROYD, W. J. POPE, J. M. ROSE, A. K. VINT.

The winner of the competition in each year to be holder until the round preceding the final of the competition in the next succeeding year of the Bowl presented for this purpose by J. M. Rose.

THE SHELBOURNE HOTEL

BEDFORD WAY

(RUSSELL SQUARE) W.C.1.

'Phone - - - MUSeum 9001

**A Special Welcome to all
Table Tennis Players & Officials**

TENNIS. BILLIARDS.

TABLE TENNIS TABLE IN THE HOTEL.

MODERATE CHARGES.

When writing kindly state the name
of your Club and especially reduced
rates will be charged.

Five minutes from City and West End

Centrally Heated

Hot and Cold water in all Rooms

W. H. PRICHARD, Resident Proprietor.

RECORDS.

ENGLISH OPEN CHAMPIONSHIPS.

Men's Singles.

- 1921-22—A. Donaldson (Durham).
- 1922-23—M. Cohen (London).
- 1923-24—P. Bromfield (Kent).
- 1924-25—P. N. Nanda (India).
- 1925-26—R. G. Suppiah (India).
- 1926-27—R. G. Suppiah (India).
- 1927-28—Dr. D. Pecs (Hungary).
- 1928-29—A. Malecek (Czecho-Slovakia).
- 1929-30—S. Glancz (Hungary).
- 1930-31—M. Szabados (Hungary).
- 1931-32—M. Szabados (Hungary).
- 1932-33—G. V. Barna (Hungary).
- 1933-34—G. V. Barna (Hungary).
- 1934-35—G. V. Barna (Hungary).
- 1935-36—A. Ehrlich (Poland).
- 1936-37—G. V. Barna (Hungary).
- 1937-38—G. V. Barna (Hungary).

Women's Singles.

- 1921-22—Mrs. Scott (London).
- 1922-23—Miss K. M. Berry (Surrey).
- 1923-24—Miss K. M. Berry (Surrey).
- 1924-25—Miss K. M. Berry (Surrey).
- 1925-26—Miss G. Vasey (Whitby).
- 1926-27—Miss D. Gubbins (Wales).
- 1927-28—Fräulein Erika Metzger (Germany).
- 1928-29—Fräulein M. Smidova (Czecho-Slovakia).
- 1929-30—Miss D. Gubbins (Wales).
- 1930-31—Miss V. Bromfield (London).
- 1931-32—Frau M. Mednyanszky (Hungary).
- 1932-33—Miss D. M. Emdin (St. Albans).
- 1933-34—Miss M. Osborne (Birmingham).
- 1934-35—Miss M. Osborne (Birmingham).
- 1935-36—Fräulein M. Kettnerova (Czecho-Slovakia).
- 1936-37—Miss R. H. Aarons (U.S.A.).
- 1937-38—Miss D. Beregi (Hungary).

Men's Doubles.

- 1926-27—P. Bromfield (Kent) and L.S.E. Farris (London).
 1927-28—C. H. Bull (Kent) and F. J. Perry (Ealing).
 1928-29—C. H. Bull (Kent) and F. J. Perry (Ealing).
 1929-30—C. H. Bull (Kent) and F. J. Perry (Ealing).
 1930-31—M. Szabados and G. V. Barna (Hungary).
 1931-32—H. Kolar and A. Malecek (Czecho-Slovakia).
 1932-33—G. V. Barna and S. Glancz (Hungary).
 1933-34—G. V. Barna (Hungary) and T. E. Sears (London).
 1934-35—G. V. Barna (Hungary) and T. E. Sears (London).
 1935-36—L. Bellak and M. Szabados (Hungary).
 1936-37—S. Schiff and A. Berenbaum (U.S.A.).
 1937-38—G. V. Barna and L. Bellak (Hungary).

Women's Doubles.

- 1926-27—Miss D. Gubbins (Wales) and Miss J. Ingram (London).
 1927-28—Miss W. H. Land and Miss B. Somerville (London).
 1928-29—Fräulein M. Smidova (Czecho-Slovakia) and Miss P. Moser (London).
 1929-30—Miss W. H. Land (London) and Fräulein M. Gal (Hungary).
 1930-31—Mrs. L. M. Holt (London) and Miss N. Wood (St. Albans).
 1931-32—Frau M. Mednyanszky (Hungary) and Mrs. Martin (London).
 1932-33—Miss N. Wood (St. Albans) and Miss W. Woodhead (Amersham).
 1933-34—Miss D. M. Emdin (St. Albans) and Miss P. Moser (London).
 1934-35—Miss M. Osborne (Birmingham) and Miss W. Woodhead (Amersham).
 1935-36—Fräulein Krebsbach (Germany) and Miss D. M. Emdin (St. Albans).
 1936-37—Miss M. Osborne (Birmingham) and Miss W. Woodhead (Amersham).
 1937-38—Miss M. Osborne (Birmingham) and Miss W. Woodhead (Amersham).

Mixed Doubles.

- 1926-27—L. S. E. Farris and Miss J. Ingram (London).
 1927-28—Dr. D. Pecs (Hungary) & Flin. Metzger (Germany).
 1928-29—F. J. Perry (Ealing) and Miss W. H. Land (London).
 1929-30—S. Glancz (Hungary) and Flin. M. Gal (Hungary).
 1930-31—S. Glancz (Hungary) & Miss V. Bromfield (London).
 1931-32—M. Szabados and Frau M. Mednyanszky (Hungary).
 1932-33—G. V. Barna (Hungary) and Miss D. M. Emdin (St. Albans).
 1933-34—G. V. Barna (Hungary) and Miss D. M. Emdin (St. Albans).

Mixed Doubles—continued.

- 1934-35—G. V. Barna (Hungary) and Miss Osborne (Birmingham).
 1935-36—G. V. Barna (Hungary) and Miss M. Osborne (Birmingham).
 1936-37—R. G. Blattner and Miss R. H. Aarons (U.S.A.).
 1937-38—G. V. Barna (Hungary) and Miss M. Osborne (Birmingham).

Junior Singles.

- 1932-33—C. W. Davies (Manchester).
 1933-34—M. B. W. Bergl (Harrow).
 1934-35—H. Lurie (Manchester).
 1935-36—G. B. Sellman (Ealing).
 1936-37—K. Stanley (Manchester).
 1937-38—K. Stanley (Manchester).

Veterans' Singles.

- 1932-33—Z. Mechlovits (Hungary).
 1933-34—J. Thompson (Bristol).
 1934-35—A. J. Wilmott (London).
 1935-36—E. C. Gunn (Plymouth).
 1936-37—A. Melnick (London).
 1937-38—H. Knibbs (Liverpool).

Men's Consolation Singles.

- 1932-33—F. J. Perry (Ealing).
 1933-34—M. A. Symons—S. Shah (Joint).
 1934-35—W. Bedford (Huddersfield).
 1935-36—E. Buble (London).
 1936-37—M. B. W. Bergl (Harrow).
 1937-38—E. Hardman (Sheffield).

Women's Consolation Singles.

- 1936-37—Mlle. Soulage (France).
 1937-38—Miss. R. Doolan (Liverpool).

"Daily Mirror" Nation-Wide Competition, 1922-23.
MEN'S SINGLES.—J. Thompson (Bristol).
WOMEN'S SINGLES.—Miss. K. M. Berry (London).

"Sunday Referee" Nation-Wide Competition, 1931-32.
MEN'S SINGLES.—R. D. Jones (London).
WOMEN'S SINGLES.—Miss N. Jackson (Cardiff).

All England Team Championship.

- 1923—Birmingham City.
 1924—London.

Wilmott Cup.

- 1934-35—Manchester.
 1936-37—South London.
 1937-38—Manchester.

- 1930-31—Hungary, 10 wins; Czechoslovakia, England, 8; Sweden 7; Germany 6; Austria, Latvia 5; Roumania 3; Jugoslavia 2; Lithuania 1; India 0.
HUNGARY: Z. Mechlovits (non-playing Captain), G. Barna, J. Bellak, L. David, I. Kelen, M. Szabados.
- 1931-32—Czechoslovakia, Hungary, Austria, 8 wins; Latvia 6; Germany 5; India 4; England 3; Jugoslavia 2; Lithuania 1; France 0.
CZECHOSLOVAKIA: J. Kraus (non-playing Captain), M. Probauer, S. Kolar, J. Lauterbach, A. Malacek, F. Nikodem—after a tie.
- 1932-33—Hungary, 10 wins; Czechoslovakia 9; Austria, England 7; Latvia 6; Jugoslavia 5; Germany, India 4; France 2; Wales 1; Belgium 0.
HUNGARY: Z. Mechlovits (non-playing Captain), G. Barna, I. Boros, J. David, I. Kelen, S. Glancz.
- 1933-34—Hungary, 11 wins; Czechoslovakia, Austria 9; Poland 8; Latvia, France 7; England, Jugoslavia, India 4; Switzerland 2; Belgium 1; Holland 0.
HUNGARY: A. Wilcsek (non-playing Captain), G. Barna, L. Bellak, L. David, T. Hazi, M. Szabados.
- 1934-35—Group One: Hungary, 8 wins; Austria 7; France 5; Jugoslavia, Latvia, Lithuania, 4; U.S.A. 3; Belgium 1; I.F.S. 0.
Group Two: Czechoslovakia, 7 wins; Poland 6; England 5; India 4; Switzerland 3; Wales 2; Northern Ireland 1; Holland 0.
HUNGARY: A. Wilcsek (non-playing Captain), G. Barna, L. Bellak, T. Hazi, I. Kelen, M. Szabados.
- 1935-36—Group One: Austria, 6 wins; Czechoslovakia 5; U.S.A. 4; England 3; Jugoslavia 2; Germany 1; Belgium 0.
Group Two: Roumania, 5 wins; France, Hungary, Poland 4; Lithuania 3; Latvia 1; Holland 0.
AUSTRIA: H. Nitschmann (non-playing Captain), R. Bergmann, H. Goebel, H. Hartinger, F. Köhn, A. Liebster.
- 1936-37—U.S.A., Hungary, 11 wins; Czechoslovakia 10; Austria, Poland, 9; Jugoslavia 7; England 5; France, Lithuania, Roumania, 4; Germany 2; Belgium, Egypt, 1.
U.S.A.: E. F. Cinnater (non-playing Captain), A. Berenbaum, R. G. Blattner, J. H. McClure, S. Schiff—after a tie.
- 1937-38—Group One: Austria, U.S.A., England, 6 wins; Poland 4; Germany 3; Latvia 2; Ireland 1; Wales 0.
Group Two: Hungary, 7 wins; Czechoslovakia 6; France, Jugoslavia, Lithuania, 4; Belgium 2; Holland 1; Egypt 0.
HUNGARY: A. Nattan (non-playing Captain), G. Barna, L. Bellak, E. Foldi, T. Hazi, F. Soos.

MARCEL CORBILLON CUP COMPETITION. TEAM CHAMPIONSHIP (Women).

ENGLAND.

1933-34 (Paris) 4th place ...	Won 2, lost 3.
1934-35 (London) 4th place ...	Won 7, lost 3.
1935-36 (Prague) tied 4th place ...	Won 5, lost 4.
1936-37 (Baden) 5th place ...	Won 4, lost 4.
1937-38 (London) 2nd place ...	Won 8, lost 1.
1937-38 Results.	Results to date.
Won 3-1 v. Austria ...	Won 1 ... Lost 2
Won 3-0 v. Belgium ...	Won 4 ...
Lost 0-3 v. Czechoslovakia ...	Won 1 ... Lost 4
Won 3-0 v. France ...	Won 4 ... Lost 1
— v. Germany ...	— ... Lost 4
Won 3-0 v. Holland ...	Won 4 ...
Won 3-1 v. Hungary ...	Won 2 ... Lost 3
— v. Lithuania ...	Won 1 ...
Won 3-0 v. Ireland ...	Won 1 ...
— v. Irish Free State (now Ireland) ...	Won 1 ...
— v. Roumania ...	Won 1 ...
— v. Switzerland ...	Won 1 ...
Won 3-1 v. Wales ...	Won 2 ...
Won 3-0 v. U.S.A. ...	Won 3 ... Lost 1
	Won 26 ... Lost 15

The following players have represented England in the Marcel Corbillon Cup Competition:—

Miss V. Bromfield (Kent), 1934-35.
Miss D. M. Emdin (St. Albans), 1933-34, 1934-35, 1937-38.
Miss P. Hodgkinson (London), 1937-38.
Mrs. L. Hutchings (Watford), 1935-36.
Miss D. Jordan (London), 1936-37, 1937-38.
Miss D. Newey (Birmingham), 1935-36.
Miss N. Norrish (Liverpool), 1933-34.
Miss M. Osborne (Birmingham), 1933-34, 1934-35, 1935-36, 1936-37*, 1937-38.
Miss C. Wheaton (St. Albans), 1936-37.
Miss W. Woodhead (Amersham), 1933-34, 1934-35, 1935-36, 1936-37.
* Playing Captain.
C. Corti Woodcock acted as non-playing Captain 1933-34.
I. Montagu acted as non-playing Captain 1934-35, 1935-36.
Mrs. D. M. Bunbury acted as non-playing Captain 1937-38.

Final Results.

1933-34—Germany, 5 wins; Hungary 4; Czechoslovakia 3; England 2; France 1; Holland 0.
GERMANY: H. Heim (non-playing Captain), A. Felguth, A. Haensch, A. Krebsbach, E. Ruester-Mueller.

- 1934-35—Czechoslovakia, Hungary, 9 wins; Germany 8; England, France 7; Wales 5; Switzerland 4; Belgium, Holland, I.F.S., 2; U.S.A. 0.
CZECHOSLOVAKIA: Z. Heydusek (non-playing Captain), M. Kettnerová, G. Kleinová, M. Smidová.
- 1935-36—Czechoslovakia, 9 wins; Germany, U.S.A., 7; Austria 6; England, Hungary, 5; France 3; Belgium 2; Holland 1; Lithuania 0.
CZECHOSLOVAKIA: V. Branny (non-playing Captain), M. Kettnerová, G. Kleinová, M. Smidová, V. Votrúbová.
- 1936-37—U.S.A., 8 wins; Germany 7; Czechoslovakia 6; Austria 5; England 4; France 3; Roumania 2; Hungary 1; Belgium 0.
U.S.A.: E. F. Cinnater (non-playing Captain), R. H. Aarons, E. Fuller, D. P. Kuenz, J. Purves.
- 1937-38—Czechoslovakia, 9 wins; England 8; Austria 7; Hungary, Wales, U.S.A., 5; France 3; Belgium 2; Ireland 1; Holland 0.
CZECHOSLOVAKIA: Z. Heydusek (non-playing Captain), V. Depetrisova, M. Holoubkova, M. Kettnerová, V. Votrúbová.

INDIVIDUAL WORLD CHAMPIONSHIPS.

(a) MEN'S SINGLES—ST. BRIDE VASE.

- 1926-27—Dr. R. Jacobi (Hungary); runner-up, Z. Mechlovits.
1927-28—Z. Mechlovits (Hungary); " L. Bellak.
1928-29—F. J. Perry (England); " M. Szabados.
1929-30—G. V. Barna (Hungary); " L. Bellak.
1930-31—M. Szabados (Hungary); " G. V. Barna.
1931-32—G. V. Barna (Hungary); " M. Szabados.
1932-33—G. V. Barna (Hungary); " S. Kolár.
1933-34—G. V. Barna (Hungary); " L. Bellak.
1934-35—G. V. Barna (Hungary); " M. Szabados.
1935-36—S. Kolár (Czechoslovakia); " A. Ehrlich.
1936-37—R. Bergmann (Austria); " A. Ehrlich.
1937-38—B. Vaňa (Czechoslovakia); " R. Bergmann.

(b) MEN'S DOUBLES.

- 1926-27—Dr. R. Jacobi and Dr. R. Peci (Hungary).
1927-28—A. Liebster and R. Thum (Austria).
1928-29—G. V. Barna and M. Szabados (Hungary).
1929-30—G. V. Barna and M. Szabados (Hungary).
1930-31—G. V. Barna and M. Szabados (Hungary).
1931-32—G. V. Barna and M. Szabados (Hungary).
1932-33—G. V. Barna and S. Glancz (Hungary).
1933-34—G. V. Barna and M. Szabados (Hungary).
1934-35—G. V. Barna and M. Szabados (Hungary).
1935-36—R. G. Blattner and J. H. McClure (U.S.A.).
1936-37—R. G. Blattner and J. H. McClure (U.S.A.).
1937-38—S. Schiff and J. H. McClure (U.S.A.).

(c) WOMEN'S SINGLES—G. GEIST PRIZE.

- 1926-27—M. Mednyanszky (Hungary); runner-up D. E. Gubbins.
1927-28—M. Mednyanszky (Hungary); " E. Metzger.
1928-29—M. Mednyanszky (Hungary); " T. Wildam.
1929-30—M. Mednyanszky (Hungary); " A. Sipos.
1930-31—M. Mednyanszky (Hungary); " E. Ruester-Mueller.
1931-32—A. Sipos (Hungary); " M. Mednyanszky.
1932-33—A. Sipos (Hungary); " M. Mednyanszky.
1933-34—M. Kettnerová (Czechoslovakia); " A. Krebsbach.
1934-35—M. Kettnerová (Czechoslovakia); " M. Gal.
1935-36—R. H. Aarons (U.S.A.); " M. Kettnerová.
1936-37—Title Vacant. Finalists: R. H. Aarons and T. Pritzi.
1937-38—T. Pritzi (Austria); runner-up V. Depetrisova.

(d) WOMEN'S DOUBLES.

- 1927-28—M. Mednyanszky (Hungary) and F. Flamm (Austria).
1928-29—E. Metzger and E. Ruester (Germany).
1929-30—M. Mednyanszky and A. Sipos (Hungary).
1930-31—M. Mednyanszky and A. Sipos (Hungary).
1931-32—M. Mednyanszky and A. Sipos (Hungary).
1932-33—M. Mednyanszky and A. Sipos (Hungary).
1933-34—M. Mednyanszky and A. Sipos (Hungary).
1934-35—M. Mednyanszky and A. Sipos (Hungary).
1935-36—M. Kettnerová and M. Smidová (Czechoslovakia).
1936-37—V. Depetrisová and V. Votrúbová (Czechoslovakia).
1937-38—V. Depetrisová and V. Votrúbová (Czechoslovakia).

(e) MIXED DOUBLES.

- 1926-27—Z. Mechlovits and M. Mednyanszky (Hungary).
1927-28—Z. Mechlovits and M. Mednyanszky (Hungary).
1928-29—I. Kelen and A. Sipos (Hungary).
1929-30—M. Szabados and M. Mednyanszky (Hungary).
1930-31—M. Szabados and M. Mednyanszky (Hungary).
1931-32—G. V. Barna and A. Sipos (Hungary).
1932-33—I. Kelen and M. Mednyanszky (Hungary).
1933-34—M. Szabados and M. Mednyanszky (Hungary).
1934-35—G. V. Barna and A. Sipos (Hungary).
1935-36—M. Hamr and G. Kleinová (Czechoslovakia).
1936-37—B. Vaňa and V. Votrúbová (Czechoslovakia).
1937-38—L. Bellak (Hungary) and W. Woodhead (England).

MEN'S CONSOLATION SINGLES resulted as follows: 1926-27, M. Pillinger; 1928-29, M. Fehér; 1930-31, I. Lovas; 1931-32, M. Finberg; 1932-33, T. Hazi; 1933-34, M. Haguenauer; 1934-35, S. Schiff; 1935-36, F. Paneth; 1936-37, I. Boros; 1937-38, L. Bellak.

KARL ANDREIKA PRIZE: Hungary—1930-31, 42 points; 1931-32, 41½; 1932-33, 40; won outright.

International Honours.

1928-29—World Championship—Men's Singles—F. J. Perry.
 1937-38—World Championship—Mixed Doubles—Miss W. Woodhead (with L. Bellak of Hungary).
 1928-29—Czechoslovakia Championship—Men's Singles—C. H. Bull.
 1928-29—Czechoslovakia Championship—Men's Doubles—A. A. Haydon and F. J. Burls.

INTERNATIONAL MATCHES.

WALES.

MEN.

These matches were, until 1927-28 inclusive, played according to the rules of the Welsh T.T.A. (one game 50 up match decision on points) except that in 1922-23, all players on each side played against all on the opposite side—one game, 31 up—and in all years the English players were permitted to use any kind of racket.

1922-23—England beat Wales in London.

1923-24—England beat Wales at Cardiff.

1924-25—England beat Wales in London.

1925-26—Wales beat England at Cardiff.

1926-27—Wales beat England in London.

1927-28—England beat Wales at Cardiff.

1928-29—England beat Wales in London, 8-2.

1929-30—England beat Wales at Cardiff, 6-4.

1930-31—England beat Wales at Swindon, 9-1.

1931-32—England beat Wales at Neath, 8-2.

1932-33—England beat Wales in London, 9-2.

*1933-34—England beat Wales at Cardiff, 8-2.

1934-35—Wales beat England at Cardiff, 7-3.

1935-36—England beat Wales in London, 8-1.

1936-37—England beat Wales at Newport, 7-2.

1937-38—England beat Wales in London, 8-1.

* Match included two sets of Women's Singles.

Players: Miss M. Osborne (Birmingham).

Miss W. Woodhead (Amersham).

The following players have represented England against Wales:

C. W. Allwright (London), 1924-25, 1925-26, 1926-27, 1927-28.

M. Armstrong (Sunderland), 1926-27.

C. Belsten (Bristol), 1922-23.

H. A. Bennett (London), 1923-24, 1924-25, 1925-26, 1926-27.

M. B. W. Bergl (Harrow), 1933-34, 1935-36, 1936-37, 1937-38.

B. Bernstein (London), 1926-27.

R. H. Berry (London), 1924-25.

P. Bromfield (Kent), 1922-23, * 1923-24, * 1924-25, * 1925-26, * 1927-28 *

A. D. Brook (London), 1930-31, 1932-33, 1933-34.

A. C. Brown (London), 1924-25, 1925-26.

A. R. F. Brown (London), 1932-33, 1933-34.

E. Buble (London), 1937-38.

C. H. Bull (Kent), 1927-28, 1928-29.

F. J. Burls (London), 1926-27, 1928-29.

A. F. Carris (Manchester), 1922-23.

L. Cohen (Manchester), 1937-38.

M. Cohen (London), 1923-24, 1924-25, 1925-26, 1927-28.

H. C. Cooke (Manchester), 1928-29, 1930-31.

L. Corn (London), 1929-30.

M. Cowan (London), 1930-31.

S. T. Craggs (London), 1929-30.

F. Cromwell (Manchester), 1935-36.

C. Dawes (Bristol), 1936-37.

R. C. Dawson (London), 1929-30.

G. W. Decker (London), 1922-23.

A. Donaldson (Sunderland), 1923-24, 1926-27.

E. Emery (Bristol), 1923-24.

T. Ewbank (Sunderland), 1932-33.

L. S. E. Farris (London), 1924-25, 1925-26, 1926-27.

E. J. Filby (London), 1936-37.

E. Findon (London), 1934-35.

D. Foulis (Liverpool), 1929-30, 1930-31.

H. J. Hales (London), 1933-34, 1934-35.

E. Hardman (Sheffield), 1937-38.

A. A. Haydon (Birmingham), 1927-28, 1928-29, 1930-31*, 1932-33

1935-36, 1936-37*

W. Hewitt (Bradford), 1925-26, 1927-28.

C. Hindmarch (Sunderland), 1923-24.

T. Hollingsworth (Wednesbury), 1922-23.

B. I. Hookins (Pontefract), 1925-26.

J. K. Hyde (Liverpool), 1933-34, 1935-36, 1936-37, 1937-38.

R. D. Jones (London), 1928-29, 1930-31, 1932-33.

J. Joyce (Ealing), 1934-35.

D. Kaffel (London), 1931-32.

F. S. B. Lawes (Birmingham), 1926-27, 1927-28.

J. Lewis (London), 1928-29.

H. Lurie (Manchester), 1935-36, 1936-37, 1937-38.

E. M. Liverton (London), 1929-30.

G. W. Marshall (London), 1934-35, 1935-36, 1937-38.

C. G. Mase (London), 1924-25, 1925-26, 1926-27.

A. G. Millar (Manchester), 1931-32, 1932-33, 1933-34.

E. G. Nye (London), 1925-26.

F. J. Perry (London), 1927-28, 1928-29.

S. Proffitt (Manchester and London), 1930-31, 1932-33, 1934-35,

1935-36, 1936-37.

E. S. Rimer (Sunderland and Bridport), 1931-32, 1932-33.

J. Rogers (London), 1937-38.

H. Rosen (London), 1937-38.

G. J. Ross (London), 1923-24, 1924-25.

C. Seaman (Brighton), 1937-38.

T. E. Sears (London), 1930-31, 1933-34, 1935-36.

H. Shalson (London), 1934-35.

J. Silto (Swindon), 1930-31.

J. W. Swann (Manchester), 1922-23.
 C. Tanner (Birmingham), 1923-24.
 E. Tapper (London), 1922-23.
 J. Thompson (Bristol), 1923-24, 1926-27*, 1927-28, 1934-35
 L. Todd (London), 1929-30.
 W. Tucker (London), 1924-25.
 F. H. D. Wilde (London), 1927-28, 1928-29, 1929-30.*
 G. Woodcock (London), 1929-30.
 E. Woods (Manchester), 1922-23, 1923-24.
 * Captain.

Non-playing Captain :
 C. Corti Woodcock, 1933-34.

WALES.

WOMEN.

1929-30—Wales beat England in London, 6—4.
 1930-31—England beat Wales at Cardiff, 6—3.
 1931-32—England beat Wales in London, 7—3.
 1932-33—England beat Wales at Cardiff, 7—2.
 1933-34—England beat Wales, at Watford 9—1.
 1934-35—England beat Wales in London, 9—0.
 1935-36—England beat Wales at Cardiff, 7—2.
 1936-37—England beat Wales at Swindon, 7—2.
 1937-38—England beat Wales at Cardiff, 8—4.

The following players have represented England against Wales :

Mrs. H. Amies (Pontefract), 1929-30.
 Miss P. Astill (London), 1929-30.
 Miss C. Attree (London), 1931-32, 1932-33.
 Miss J. Bartholomew (Liverpool), 1935-36.
 Miss G. Beazley (Swindon), 1936-37.
 Miss M. Berry (St. Albans), 1931-32, 1932-33, 1933-34, 1934-35.
 Mrs. L. I. Booker (London), 1931-32, 1934-35, 1936-37.
 Miss V. Bromfield (London), 1930-31, 1931-32, 1934-35.
 Miss M. Burton (Pontefract), 1929-30.
 Miss M. Collett (London), 1930-31.
 Miss R. Doolan (Liverpool), 1932-33.
 Miss D. L. Emdin (St. Albans), 1930-31, 1933-34, 1937-38.
 Miss D. M. Emdin (St. Albans), 1929-30, 1930-31, 1931-32, 1932-33, 1933-34, 1934-35, 1937-38.
 Miss M. Haydon (Birmingham), 1929-30.
 Miss P. Hodgkinson (London), 1937-38.
 Mrs. L. M. Holt (London), 1930-31*, 1931-32*, 1932-33, 1935-36.
 Mrs. L. Hutchings (Watford), 1936-37, 1937-38.
 Miss J. Ingram (London), 1929-30.
 Miss W. H. Land (London), 1929-30.
 Mrs. H. Martin (London), 1930-31, 1931-32.
 Miss P. Moser (London), 1929-30, 1931-32, 1933-34.
 Miss D. Newey (Birmingham), 1932-33, 1933-34, 1935-36, 1936-37.
 Miss N. Norrish (Liverpool), 1935-36.

Miss M. Osborne (Birmingham), 1932-33, 1933-34, 1934-35.
 Miss F. Price (London), 1929-30.
 Mrs. M. R. Scott-Hall (Manchester), 1932-33.
 Miss B. Somerville (London), 1929-30.
 Miss W. I. Stott (Leeds), 1937-38.
 Miss N. Wood (St. Albans), 1930-31, 1931-32, 1932-33, 1933-34.
 Miss W. Woodhead (Amersham), 1931-32, 1932-33, 1933-34, 1934-35, 1936-37.
 Miss C. Wheaton (St. Albans), 1934-35, 1935-36, 1936-37.
 Miss B. Wright (St. Albans), 1935-36.
 * Captain.

Non-playing Captain :
 Mrs. D. L. Bunbury, 1937-38.
 C. Corti Woodcock, 1932-33, 1933-34, 1934-35.

IRELAND.

(Irish Free State T.T.A. and North of Ireland T.T.A. fused together 1937).

1937-38—England beat Ireland at Dublin—10—0.
 The following players have represented England against Ireland :
 B. Casofsky (Manchester), 1937-38.
 J. K. Hyde (Liverpool), 1937-38.
 Miss D. Jordan (London), 1937-38.
 S. Proffit (London), 1937-38*.
 C. Seaman (Brighton), 1937-38.
 Miss W. I. Stott (Leeds), 1937-38.
 * Captain.

IRISH FREE STATE.

1929-30—England beat Irish Free State at Dublin, 6—0.
 1930-31—England beat Irish Free State at Liverpool, 6—2.
 1931-32—England beat Irish Free State at Dublin, 9—2.
 1932-33—England beat Irish Free State at Liverpool, 11—0.
 1933-34—England beat Irish Free State at Dublin, 11—0.
 1934-35—England beat Irish Free State, at Dublin.
 1935-36—England beat Irish Free State at Dublin, 10—1.
 1936-37—England beat Irish Free State, at Liverpool 10—1.

The following players have represented England against Irish Free State :

W. Atkinson (Leeds), 1936-37.
 Miss J. Bartholomew (Liverpool), 1931-32, 1932-33, 1934-35.
 L. Bowyer (Manchester), 1933-34.
 Mrs. F. Booker (London), 1935-36.
 C. H. Bull (Kent), 1930-31.
 L. Cohen (Manchester), 1936-37.
 H. C. Cooke (Manchester), 1929-30, 1931-32.
 F. Cromwell (Manchester), 1933-34, 1934-35*.
 C. W. Davies (Manchester), 1935-36.
 Miss R. Doolan (Liverpool), 1933-34.

Miss D. M. Emdin (St. Albans), 1929-30.
 T. Ewbank (Sunderland), 1936-37*.
 L. S. E. Farris (London), 1929-30.
 D. Foulis (Liverpool), 1930-31, 1931-32, 1932-33, 1933-34.
 B. L. Hookins (Pontefract), 1929-30*, 1930-31*.
 Mrs. L. Hutchings (Watford), 1936-37.
 E. W. Hyde (Liverpool), 1932-33, 1936-37.
 J. K. Hyde (Liverpool), 1932-33, 1933-34, 1936-37.
 R. D. Jones (London), 1931-32.
 N. Litten (Exeter), 1935-36.
 H. Lurie (Manchester), 1934-35.
 A. Melnick, 1934-35.
 Miss P. Moser (London), 1929-30, 1932-33.
 Miss D. Newey (Birmingham), 1934-35, 1935-36, 1936-37.
 Miss N. Norrish (Liverpool), 1932-33, 1933-34, 1934-35.
 Miss A. Pollitt (Liverpool), 1931-32.
 S. Proffitt (Manchester), 1931-32, 1932-33.
 E. Reay (Sunderland), 1934-35, 1936-37.
 G. Rich (Manchester), 1932-33.
 P. U. Rumjahn (Liverpool)—1936-37.
 J. Silto (Swindon), 1935-36*.
 A. E. Stillwell (London), 1929-30.
 J. Thompson (Bristol), 1932-33*.
 A. Waite (Manchester), 1930-31.
 A. J. Wilmott (London), 1935-36.

* Captain.

Non-playing Captain :
 J. Siddron, 1933-34.

U.S.A.

1935-36—England beat U.S.A. (6—3) in London.
 1936-37—U.S.A. beat England at Birmingham, 7—2.

The following players have represented England against U.S.A. :—

M. B. W. Bergl (Harrow), 1935-36.
 A. A. Haydon (Birmingham), 1935-36, 1936-37.
 H. Lurie (Manchester), 1935-36, 1936-37.
 S. Proffitt (London), 1935-36.
 Miss M. Osborne (Birmingham), 1935-36, 1936-37.
 Miss W. Woodhead (Amersham), 1935-36, 1936-37.
 E. Bubley (London), 1936-37.
 Mrs. L. Booker (London), 1936-37.
 E. J. Filby (London), 1936-37.
 Mrs. L. Hutchings (Watford), 1936-37.

Germany.

1925-26—Germany beat England at Berlin.

Hungary.

1925-26—Hungary beat England at Berlin.
 1926-27—Hungary beat England (15—5) in London.
 1930-31—Hungary beat England (16—5) at Budapest.
 1932-33—Hungary beat England in London (5—4).
 1935-36—Hungary beat England at Birmingham (8—1).
 1936-37—Hungary beat England at Bristol, 6—3.
 Hungary beat England in London, 8—1.
 Hungary beat England at Manchester, 9—0.
 Hungary beat England at Blackpool, 9—0.
 Hungary beat England at Birmingham, 9—0.

India.

1932-33—India beat England in London, 4—3.
 1933-34—India beat England in London, 7—3.

The following players have represented England against All India

M. B. W. Bergl (Harrow), 1933-34.
 A. D. Brook (London), 1933-34.
 A. R. F. Brown (London), 1932-33.
 F. J. Burls (London), 1932-33.
 T. S. Dawn (London), 1933-34.
 E. Findon (London), 1932-33.
 H. J. Hales (London), 1933-34.
 D. Kaffel (London), 1932-33.
 F. S. B. Lawes (Birmingham), 1932-33*.
 T. E. Sears (London), 1933-34*.
 A. E. Stillwell (Luton), 1932-33.

* Captain.

France.

1937-38—England lost to France at Le Touquet, Paris
 Plage, 3—4.

Match included one set each of Women's Singles and Mixed Doubles
 Players—Miss D. Jordan (London)

A. D. Brook (London).
 A. A. Haydon (Birmingham).
 J. K. Hyde (Liverpool).

Non-playing Captain—A. K. Vint.

The Dinard Cup

1933-34—England beat France at Dinard, 6—3.
 1934-35—England lost to France at Bruay, 4—5.

The following players have represented England against France in
 Dinard Cup Matches :

H. J. Hales (London), 1934-35.
 A. A. Haydon (Birmingham), 1933-34*.
 J. K. Hyde (Liverpool), 1934-35.
 R. D. Jones (London), 1933-34.
 S. Proffitt (Birmingham), 1934-35.
 T. E. Sears (London), 1933-34.

* Captain.

Non-playing Captain :

C. Corti Woodcock, 1934-35.

Every Table Tennis Player

SHOULD READ

"TABLE TENNIS"

The Official Organ of the E.T.T.A.

Published on the first of each month
8 issues - - (October to May)
16 pages Price 3d. each

Articles by every authority on the game. Photographs.
News. Reports of all Tournaments and Matches

- Do you want to know how to play?

Read the articles for the Beginner

- Do you want to know how to improve your game?

Read the articles by experts for the Club Player

Published Monthly (16 pages) Price 3d. per copy

Can be obtained from your League Secretary or from the E.T.T.A., 64, High Holborn, London, W.C. 1.

Fill in the Order Form enclosed and send it to your League Secretary, or direct to :-

**The English Table Tennis Association,
64, High Holborn, London, W.C. 1.**

Orders can only be accepted by the E.T.T.A., London, for the whole of the 8 issues, paid for in advance, but sent post free.

OTHER RECORDS.

Friendly Match played at Cardiff, 1934.

England beat Ireland, 10-0.

International Club Match.

1932-33—England beat France (4-1)

Continental Touring Team, 1932-33.

The following towns were visited :

Birmingham.	Harrogate.	Luton.
Bolton.	Hyde.	Manchester.
Bournemouth.	Ilfracombe.	Plymouth.
Burnley.	Liverpool.	Sittingbourne.
Buxton.	Leeds.	Swindon.
Ealing.	London.	Whitby.

French Tour, 1932-33.

G. V. Barna and M. Haguenaer, representing Paris, completed the following tour :

Paris beat :	All India	4-1	Manchester	5-2
	Dublin	4-1	Midlands	3-2
	Home Counties	3-2	Old Victorians	4-1
	Leeds	5-0	South London	3-2
	London	3-2	Sunderland	6-1
	West London	4-1		

England Team, J. K. Hyde (Liverpool) and M. Bergl (Harrow).
Tour of Continent, December 1934.

Results :

England beat :	Hamburg	4-1	Halle	5-0
	Kiel	4-1	Magdeburg	4-1
	Germany at Hamburg	4-1	Dresden	5-0
	Stettin	4-1	Amsterdam	12-0
	Berlin	5-0		

Open Tournaments Sanctioned by the E.T.T.A.

RECORDS.

BLACKPOOL AND NORTH LANCASHIRE.

MEN'S SINGLES.

1935-36—H. Lurie (Manchester).

WOMEN'S SINGLES.

1935-36—Miss D. Newey (Birmingham).

MEN'S DOUBLES.

1935-36—C. W. Davies and A. W. Waite (Manchester).

WOMEN'S DOUBLES.

1935-36—Miss D. Newey and Miss E. M. Steventon (Birmingham).

MIXED DOUBLES.

1935-36—C. W. Marshall (London) and Miss D. Newey (Birmingham).

JUNIOR SINGLES.

1935-36—E. J. Rumjahn (Liverpool).

MEN'S CONSOLATION SINGLES.

1935-36—P. U. Rumjahn (Liverpool).

WOMEN'S CONSOLATION SINGLES.

1935-36—Miss A. Tennan (Manchester).

BOURNEMOUTH CHAMPIONSHIPS

MEN'S SINGLES.

- 1935-36—A. D. Brook (West Ealing).
 1936-37—A. D. Brook (West Ealing).
 1937-38—A. D. Brook (West Ealing).

WOMEN'S SINGLES.

- 1935-36—Miss C. Jones (Swindon).
 1936-37—Mrs. L. Hutchings (Watford).
 1937-38—Miss C. Jones (Swindon).

MEN'S DOUBLES.

- 1935-36—J. Silto and F. Jefferies (Swindon).
 1936-37—A. D. Brook and E. J. Filby (London).
 1937-38—A. D. Brook and J. H. Carrington (London).

WOMEN'S DOUBLES.

- 1935-36—Mrs. Hutchings and Miss Donovan (London).
 1936-37—Mrs. Hutchings and Miss Woodhead (London).
 1937-38—Miss C. Jones (Swindon) and Mrs. M. A. Carrington (London).

MIXED DOUBLES.

- 1935-36—J. Silto and Miss C. Jones (Swindon).
 1936-37—A. D. Brook and Mrs. L. Hutchings.
 1937-38—W. L. Muller and Miss M. Bartlett (Southampton).

CANTERBURY.

MEN'S SINGLES.

- 1936-37—C. O'Shea (Chatham).
 1937-38—D. Pearson.

WOMEN'S SINGLES.

- 1936-37—Miss D. Kemp (Faversham).
 1937-38—Mrs. J. W. Ball.

MEN'S DOUBLES.

- 1936-37—L. W. Nichols and F. C. Arnold (Canterbury).
 1937-38—R. Keen and W. S. Basden.

MIXED DOUBLES.

- 1936-37—A. Smith and Miss D. Kemp (Faversham).
 1937-38—G. Gates and Miss R. Badcock.

WOMEN'S DOUBLES.

- 1937-38—Mrs. L. W. Nichols and Miss Roper.

MEN'S CONSOLATION.

- 1936-37—E. G. Couchman (Faversham).
 1937-38—

CASTLEFORD Y.M.C.A. OPEN CHAMPIONSHIPS

MEN'S SINGLES.

- 1929-30—F. A. Amies (Pontefract).
 1930-31—F. Bell (Leeds).
 1931-32—W. Atkinson (Leeds).
 1932-33—G. C. Wheeler (Scarborough).
 1933-34—G. C. Wheeler (Scarborough).
 1934-35—B. Hassan (Leeds).
 1935-36—L. L. Cohen (Manchester).
 1936-37—K. Stanley (Manchester).
 1937-38—C. W. Davies (Manchester).

MEN'S DOUBLES.

- 1930-31—W. Hewitt and F. W. Roberts (Bradford).
 1931-32—W. Atkinson and F. Bell (Leeds).
 1935-36—L. L. Cohen and P. Sacaloff (Manchester).
 1936-37—C. W. Davies and K. Stanley (Manchester).
 1937-38—S. Rosenberg and B. Denby (Leeds).

CITY CHAMPIONSHIPS.

MEN'S SINGLES.

- 1926-27—R. G. Suppiah (India).
 1927-28—C. H. Bull (Kent).
 1928-29—C. H. Bull (Kent).
 1929-30—F. J. Perry (Herga).
 1930-31—C. H. Bull (Kent).

WOMEN'S SINGLES.

- 1926-27—Miss W. H. Land (Herga).
 1927-28—Miss J. Ingram (Herga).
 1928-29—Miss W. H. Land (Herga).
 1929-30—Miss D. L. Emdin (St. Albans).
 1930-31—Miss V. Bromfield (St. Bride's).

MEN'S DOUBLES.

- 1926-27—R. G. Suppiah and R. M. Khan (India).
 1927-28—C. H. Bull (Kent) and F. J. Perry (Herga).
 1928-29—C. H. Bull (Kent) and F. J. Perry (Herga).
 1929-30—C. H. Bull (Kent) and F. J. Perry (Herga).
 1930-31—C. H. Bull (Kent) and R. D. Jones (Whitefields).

WOMEN'S DOUBLES.

- 1926-27—Miss W. H. Land and Mrs. Spiring (Herga).
 1927-28—Miss W. H. Land and Miss B. Somerville (Herga).
 1928-29—Miss P. Moser and Miss A. M. Danger (St. Bride's).
 1929-30—Miss W. H. Land and Miss B. Somerville (Herga).
 1930-31—Miss P. Moser and Miss V. Bromfield (St. Bride's).

MIXED DOUBLES.

- 1926-27—H. A. Bennett and Miss W. H. Land (Herga).
 1927-28—C. H. Bull (Kent) and Miss J. Ingram (Herga).
 1928-29—C. H. Bull (Kent) and Miss J. Ingram (Herga).
 1929-30—C. H. Bull (Kent) and Miss W. H. Land (Herga).
 1930-31—R. D. Jones (Whitefields) and Miss D. Emdin (St. Albans).

DORSET OPEN CHAMPIONSHIPS.**MEN'S SINGLES.**

1935-36—L. Suter (Exeter).
 1936-37—L. Suter (Exeter).
 1937-38—R. Litten (Exeter).

MEN'S DOUBLES.

1935-36—Casey and Dawes (Bristol).
 1936-37—A. S. King and L. Suter (Exeter).
 1937-38—Kerslake and W. Tucker.

EAST OF ENGLAND CHAMPIONSHIPS.**MEN'S SINGLES.**

1937-38—G. V. Barna (Hungary) at Skegness.

WOMEN'S SINGLES.

1937-38—Miss M. Kettnerova (Czecho-Slovakia).

MEN'S DOUBLES.

1937-38—G. V. Barna (Hungary) and E. J. Filby (London).

MIXED DOUBLES.

1937-38—A. Liebster (Austria) and Miss M. Kettnerova (Czecho-Slovakia).

WOMEN'S DOUBLES.

1937-38—Miss M. Kettnerova (Czecho-Slovakia) and Miss M. Osborne (Birmingham).

ESSEX OPEN CHAMPIONSHIPS.**MEN'S SINGLES.**

1935-36—A. A. Haydon (Birmingham).
 1936-37—S. Coles (London).
 1937-38—

MEN'S DOUBLES.

1935-36—A. A. Haydon (Birmingham) and T. Sears (London).
 1936-37—S. Coles and H. Hales (London).
 1937-38—

WOMEN'S SINGLES.

1935-36—Mrs. L. Booker (London).
 1936-37—Mrs. L. Booker (London).
 1937-38—

WOMEN'S DOUBLES.

1935-36—Mrs. L. Booker and Mrs. D. Law (London).
 1936-37—Mrs. L. Booker and Miss Jordon (London).
 1937-38—

MIXED DOUBLES.

1935-36—Miss D. L. Emdin and H. Hales.
 1936-37—Miss D. L. Emdin and H. Hales.
 1937-38—

GRIMSBY AND DISTRICT.**MEN'S SINGLES.**

1936-37—R. B. Dean (Huddersfield).
 1937-38—B. Casofsky (Manchester).

WOMEN'S SINGLES.

1936-37—Miss W. I. Stott (Leeds).
 1937-38—Miss R. Doolan (Liverpool).

MEN'S DOUBLES.

1936-37—E. Marston and B. Denby (Leeds).
 1937-38—B. Casofsky and F. Cronwell (Manchester).

MIXED DOUBLES.

1936-37—E. Marston and Miss W. I. Stott (Leeds).
 1937-38—L. Cohen (Manchester) and Mrs. D. Stead (Bradford).

WOMEN'S DOUBLES.

1936-37—Mrs. Amies (Pontefract) and Miss Stott (Leeds).
 1937-38—Miss M. Piercey and Mrs. B. Langrick (Grimsby).

YOUTH'S SINGLES.

1936-37—E. Patchett (Bradford).
 1937-38—J. F. Green (Sheffield).

HAMPSHIRE OPEN CHAMPIONSHIPS.**MEN'S SINGLES.**

1935-36—A. D. Brook (London).
 1936-37—A. D. Brook (London).
 1937-38—R. Litten (Exeter).

MEN'S DOUBLES.

1935-36—J. Joyce and N. Contractor (West Ealing).
 1936-37—A. D. Brook and E. J. Filby (London).
 1937-38—R. Litten and Amery (Exeter).

WOMEN'S SINGLES.

1935-36—Miss D. M. Emdin (St. Albans).
 1936-37—Miss M. Bartlett (Southampton).
 1937-38—Miss B. Wright (St. Albans).

WOMEN'S DOUBLES.

1935-36—Mrs. Hutchings and Mrs. Hayward.
 1936-37—Miss G. Dale and Miss G. Sims (Bournemouth).
 1937-38—Mrs. Enticott and Miss M. Bartlett (Southampton).

MIXED DOUBLES.

1935-36—Miss D. M. Emdin and N. K. Contractor.
 1936-37—Miss Davis (Bournemouth) and A. D. Brook.
 1937-38—R. Litten and Miss J. Brock (Exeter).

HULL CHAMPIONSHIPS.**MEN'S SINGLES.**

- 1923-24—Captain Marshall (Hull).
 1924-25—H. Wilburn (Hull).
 1925-26—J. H. Johnson (Whitby).
 1926-27—J. H. Johnson (Whitby).
 1927-28—C. H. Bull (Kent).
 1928-29—C. H. Bull (Kent).
 1929-30—C. H. Bull (Kent).
 1936-37—S. Proffitt (London).
 1937-38—G. V. Barna (Hungary).

WOMEN'S SINGLES.

- 1923-24—Miss Wilson (Cleethorpes).
 1924-25—Miss Wilson (Cleethorpes).
 1925-26—Miss G. Vasey (Whitby).
 1926-27—Miss G. Vasey (Whitby).
 1927-28—Mrs. E. B. John (Whitby).
 1928-29—
 1929-30—Mrs. H. Amies (Ponterfract).
 1936-37—Miss W. I. Stott (Leeds).
 1937-38—Miss D. Jordan (London).

MEN'S DOUBLES.

- 1936-37—H. Lurie and G. Phillips (Manchester).
 1937-38—G. V. Barna (Hungary) and H. Lurie (Manchester).

WOMEN'S DOUBLES.

- 1936-37—Miss McBride and Miss Marshall (Newcastle).
 1937-38—Miss W. I. Stott (Leeds) and Mrs. H. Amies (Ponterfract).

MIXED DOUBLES.

- 1936-37—Miss W. I. Stott (Leeds) and S. Rosenbeg (Leeds).
 1937-38—Miss D. Jordan (London) and A. A. Haydon (Birmingham).

MEN'S CONSOLATION SINGLES.

- 1937-38—F. Tillotson (Dewsbury).

WOMEN'S CONSOLATION SINGLES.

- 1937-38—Miss J. Boston (Hull).

KENT CHAMPIONSHIPS.**MEN'S SINGLES.**

- 1925-26—R. G. Suppiah (India) at Bromley.
 1926-27—R. G. Suppiah (India) at Bromley.
 1934-35—T. E. Sears (London) at Sittingbourne.
 1935-36—J. Silto (Swindon) at Gillingham.
 1936-37—A. D. Brook (London) at Gillingham.
 1937-38—G. V. Barna (Hungary) at Herne Bay.

WOMEN'S SINGLES.

- 1925-26—Miss K. M. Berry (London) at Bromley.
 1926-27—Miss K. M. Berry (London) at Bromley.
 1934-35—Miss D. Evans (Sittingbourne) at Sittingbourne.
 1935-36—Miss D. M. Emdin (St. Albans) at Gillingham.
 1936-37—Mrs. L. Hutchings (Watford) at Gillingham.
 1937-38—Mrs. L. Hutchings (Watford) at Herne Bay.

MEN'S DOUBLES.

- 1925-26—H. A. Bennett and L. S. E. Farris (London).
 1926-27—P. Fromfield and L. S. E. Farris (London).
 1934-35—G. W. Marshall and R. C. Dawson (London).
 1935-36—S. Proffitt (London) and L. J. Roberts (Watford).
 1936-37—J. Rogers and E. J. Filby (London).
 1937-38—J. Rogers and E. J. Filby (London).

WOMEN'S DOUBLES.

- 1926-27—Miss K. M. Berry and Miss J. Ingram.
 1936-37—Mrs. L. Booker and Mrs. L. Hutchings.
 1937-38—Mrs. Ball and Miss I. Cox (Wembley).

MIXED DOUBLES.

- 1925-26—R. H. Berry and Miss K. M. Berry (London).
 1926-27—R. H. Berry and Miss K. M. Berry (London).
 1935-36—S. Proffitt and Miss D. Roberts.
 1936-37—A. D. Brook and Mrs. L. Hutchings.
 1937-38—G. V. Barna (Hungary) and Mrs. M. A. Carrington (Tottenham).

MEN'S CONSOLATION SINGLES.

- 1934-35—D. Steer (Croydon).
 1935-36—D. Steer (Croydon).
 1936-37—D. Steer (Croydon).
 1937-38—J. Bailey (Herga).

WOMEN'S CONSOLATION SINGLES.

- 1936-37—Miss P. Hodgkinson (London).
 1937-38—Mrs. M. F. Taylor.

LONDON CHAMPIONSHIPS (Indian Students' Hostel).**MEN'S SINGLES.**

- 1924-25—P. N. Nanda (India).
 1925-26—B. Bernstein (London).
 1926-27—B. Bernstein (London).
 1927-28—A. A. Haydon (Birmingham).
 1928-29—C. H. Bull (Kent).
 1929-30—I. Kelen (Hungary).
 1930-31—L. Bellak (Hungary).
 1931-32—S. Proffitt (Manchester).
 1932-33—A. A. Haydon (Birmingham).
 1933-34—A. A. Haydon (Birmingham).
 1934-35—A. A. Haydon (Birmingham).
 1935-36—G. W. Marshall (London).
 1936-37—E. Buley (London).
 1937-38—E. J. Filby (London).

WOMEN'S SINGLES.

- 1926-27—Miss K. M. Berry (London).
 1927-28—Miss D. E. Gubbins (Wales).
 1928-29—Miss D. E. Gubbins (Wales).
 1929-30—Miss D. E. Gubbins (Wales).
 1930-31—Miss P. Moser (St. Bride's).
 1931-32—Miss V. Bromfield (St. Bride's).
 1932-33—Miss V. Bromfield (Beckenham).
 1933-34—Miss M. Osborne (Birmingham).
 1934-35—Miss C. Wheaton (St. Albans).
 1935-36—Miss M. Osborne (Birmingham).
 1936-37—Miss C. Wheaton (St. Albans).
 1937-38—Miss C. Wheaton (St. Albans).

MEN'S DOUBLES.

- 1927-28—P. Bromfield (Kent) and L. S. E. Farris (London).
 1928-29—C. H. Bull (Kent) and F. J. Perry (Herga).
 1929-30—I. Kelen and S. Glancz (Hungary).
 1930-31—L. Bellak and M. Kirloskar (Hungary).
 1931-32—M. Kirloskar and I. Zabudowski (Germany).
 1932-33—R. D. Jones and A. A. Haydon.
 1933-34—J. Dass (India) and A. R. F. Brown (London).
 1934-35—J. Dass and T. E. Sears (London).
 1935-36—M. Ayub and S. Proffitt (London).
 1936-37—N. K. Contractor and J. Joyce (London).
 1937-38—H. Jones and L. Baron (London).

WOMEN'S DOUBLES.

- 1927-28—Miss N. Wood and Miss D. Emdin (St. Albans).
 1928-29—
 1929-30—
 1930-31—Miss D. L. and D. M. Emdin (St. Albans).
 1931-32—Miss P. Moser and Miss V. Bromfield.
 1932-33—Miss V. Bromfield and Miss M. Berry.
 1933-34—Miss D. M. Emdin and Miss P. Moser.
 1934-35—Miss M. Osborne and Miss W. Woodhead.
 1935-36—Miss C. Wheaton and Miss B. Wright (St. Albans).
 1936-37—Miss D. Jordan and Mrs. L. M. Holt (London).
 1937-38—Miss C. Wheaton and Miss B. Wright (St. Albans).

MIXED DOUBLES.

- 1927-28—F. H. D. Wilde and Miss W. Land (Herga).
 1928-29—
 1929-30—S. Glancz and Miss M. Gal (Hungary).
 1930-31—L. Bellak (Hungary) & Miss P. Moser (St. Bride's).
 1931-32—C. W. Allwright and Mrs. L. M. Holt.
 1932-33—A. R. F. Brown and Miss V. Bromfield.
 1933-34—A. R. F. Brown and Miss W. Woodhead.
 1934-35—A. A. Haydon and Miss M. Osborne (Birmingham).
 1935-36—A. A. Haydon and Miss M. Osborne (Birmingham).
 1936-37—E. J. Filby and Miss W. Woodhead.
 1937-38—A. A. Haydon (Birmingham) and Miss D. Jordan (London).

NORTH LONDON OPEN CHAMPIONSHIPS.

MEN'S SINGLES.

- 1935-36—S. Proffitt (London).
 1936-37—J. Rogers (London).
 1937-38—T. E. Sears (London).

WOMEN'S SINGLES.

- 1935-36—Miss D. M. Emdin (St. Albans).
 1936-37—Miss D. M. Emdin (St. Albans).
 1937-38—Miss D. M. Emdin (St. Albans).

MIXED DOUBLES.

- 1935-36—A. D. Brook and Miss V. Bromfield (Beckenham).
 1936-37—E. J. Filby and Miss W. Woodhead.
 1937-38—H. Jones (London) and Miss D. M. Emdin (St. Albans).

WOMEN'S DOUBLES.

- 1935-36—Miss D. M. Emdin and M. V. Bromfield.
 1936-37—Mrs. L. Booker and Mrs. L. Hutchings.
 1937-38—Miss D. L. Emdin (St. Albans) and Miss W. Woodhead (Amersham).

MEN'S DOUBLES.

- 1935-36—M. Ayub and S. Proffitt (London).
 1936-37—N. K. Contractor and J. Joyce (London).
 1937-38—H. Jones and L. Baron (London).

SOUTH OF ENGLAND (Croydon).

MEN'S SINGLES.

- 1936-37—M. Szabados (Hungary).
 1937-38—S. Coles (London).

WOMEN'S SINGLES.

- 1936-37—Mrs. L. Booker (London).
 1937-38—Miss H. Burton.

MEN'S DOUBLES.

- 1936-37—E. J. Filby and J. Rogers (Surrey).
 1937-38—E. J. Filby and I. Rogers (London).

WOMEN'S DOUBLES.

- 1936-37—Miss Emdin and Miss W. Woodhead.
 1937-38—Mrs. M. A. Carrington (Tottenham) and Miss J. Nicoll (Harrow).

MIXED DOUBLES.

- 1936-37—I. Kelen (Hungary) and Miss E. Finch (London).
 1937-38—E. J. Filby and Miss J. Nicoll (London).

SURREY OPEN CHAMPIONSHIPS (Croydon).**MEN'S SINGLES.**

- 1934-35—H. W. Swetman (London).
 1935-36—E. J. Filby (Wimbledon).
 1936-37—E. J. Filby (Surrey).
 1937-38—E. J. Filby (London).

WOMEN'S SINGLES.

- 1934-35—Miss P. Moser (London).
 1935-36—Miss P. M. Hodgkinson (Kingsway).
 1936-37—Mrs. L. Booker (London).
 1937-38—Miss Roberts.

MEN'S DOUBLES.

- 1934-35—Moreton and Reeve (Croydon).
 1935-36—A. Barnes and J. Rogers (Kingsway).
 1936-37—E. J. Filby and H. H. Bridge (London).
 1937-38—E. J. Filby and J. Rogers (London).

WOMEN'S DOUBLES.

- 1934-35—Miss W. A. Wakeford and Miss D. A. Hare (Croydon).
 1935-36—Miss Hodgkinson (Kingsway) and Miss Burton (War Office).
 1936-37—Mrs. L. Booker and Mrs. L. Hutchings.
 1937-38—Miss Barnes (Wimbledon) and Mrs. Owen.

MIXED DOUBLES.

- 1934-35—D. G. Steer and Miss R. Probert (Croydon).
 1935-36—E. G. Reeve (Croydon) and Mrs. D. Law.
 1936-37—L. Baron and Mrs. L. Booker (London).
 1937-38—E. J. Filby and Miss J. Nicoll (London).

MERSEYSIDE CHAMPIONSHIPS (Liverpool).**MEN'S SINGLES.**

- 1929-30 S. Proffitt (Manchester).
 1930-31—
 1931-32—I. Schatzow (Latvia).
 1932-33—G. V. Barna (Hungary).
 1933-34—A. D. Brook (London).
 1934-35—J. K. Hyde (Liverpool).
 1935-36—G. V. Barna (Hungary).
 1936-37—J. K. Hyde (Liverpool).
 1937-38—G. V. Barna (Hungary).

MEN'S DOUBLES.

- 1929-30—L. D. Todd (Kent) and H. C. Cooke (Manchester).
 1930-31—
 1931-32—D. Foulis and H. C. Cooke (Manchester).
 1932-33—G. V. Barna (Hungary) and M. Haguenauer.
 1933-34—A. D. Brook (London) and C. A. V. Colling (Luton).
 1934-35—J. K. and E. W. Hyde (Liverpool).
 1935-36—G. V. Barna and M. Szabados (Hungary).
 1936-37—E. J. Filby and S. Proffitt (London).
 1937-38—G. V. Barna (Hungary) and E. J. Filby (London).

WOMEN'S SINGLES.

- 1929-30—Miss A. Pollitt (Liverpool).
 1930-31—
 1931-32—Miss A. Pollitt (Liverpool).
 1932-33—Mrs. M. R. Scott-Hall (Manchester).
 1933-34—Miss N. Wood (St. Albans).
 1934-35—Miss M. Osborne (Birmingham).
 1935-36—Miss M. Osborne (Birmingham).
 1936-37—Miss M. Osborne (Birmingham).
 1937-38—Mrs. L. I. Booker (London).

WOMEN'S DOUBLES.

- 1931-32—Miss A. Pollitt and Miss J. Bartholomew (Liverpool).
 1932-33—Mrs. A. Bartholomew and Miss J. Bartholomew.
 1933-34—Miss N. Wood and Miss D. Roberts.
 1934-35—Miss J. Bartholomew and Miss N. Norrish.
 1935-36—Miss M. Osborne and Miss P. Moss.
 1936-37—Miss R. Doolan and Miss N. Norrish (Liverpool).
 1937-38—Mrs. L. I. Booker (London) and Mrs. L. M. Hutchings (Watford).

MIXED DOUBLES.

- 1929-30—D. Foulis and Miss J. Bartholomew (Liverpool).
 1930-31—
 1931-32—D. Foulis and Miss J. Bartholomew (Liverpool).
 1932-33—D. Foulis (Liverpool) & Miss D. Newey (Birm'ham).
 1933-34—C. A. V. Colling and Miss N. Wood (St. Albans).
 1934-35—
 1935-36—L. Bellak (Hungary) and Miss N. Norrish.
 1936-37—
 1937-38—G. V. Barna (Hungary) and Mrs. L. I. Booker (London).

JUNIOR SINGLES.

- 1935-36—B. Casofsky (Manchester).
 1936-37—K. Stanley (Manchester).
 1937-38—K. Stanley (Manchester).

MEN'S CONSOLATION SINGLES.

- 1935-36—S. A. Atkinson (Liverpool).
 1936-37—
 1937-38—E. Patchett (Bradford).

WOMEN'S CONSOLATION SINGLES.

- 1935-36—Miss W. Stott (Leeds).
 1936-37—
 1937-38—Miss Taylor.

MIDDLESEX CHAMPIONSHIPS.

MEN'S SINGLES.

- 1923-24—M. Cohen (London).
 1924-25—P. N. Nanda (India).
 1925-26—R. G. Suppiah (India).
 1926-27—R. G. Suppiah (India).
 1927-28—C. H. Bull (Kent).
 1928-29—F. J. Perry (Herga).
 1929-30—F. J. Perry (Herga).
 1930-31—G. Barna (Hungary).
 1931-32—M. J. Cowan (London).
 1932-33—J. Dass (India).
 1933-34—M. B. W. Bergl (Harrow).
 1934-35—M. B. W. Bergl (Harrow).
 1935-36—M. B. W. Bergl (Harrow).
 1936-37—M. B. W. Bergl (Harrow).
 1937-38—M. B. W. Bergl (Harrow).

WOMEN'S SINGLES.

- 1923-24—Mrs. Spiring (Herga).
 1924-25—Miss K. M. Berry (London).
 1925-26—Miss K. M. Berry (London).
 1926-27—Miss K. M. Berry (London).
 1927-28—Miss J. Ingram (Herga).
 1928-29—Miss P. Moser (St. Bride's).
 1929-30—Miss W. H. Land (Herga).
 1930-31—Miss D. Emdin (St. Albans).
 1931-32—Miss V. Bromfield (London).
 1932-33—Miss P. Moser (London).
 1933-34—Miss W. Woodhead (Amersham).
 1934-35—Miss W. Woodhead (Amersham).
 1935-36—Miss C. Wheaton (St. Albans).
 1936-37—Miss C. Wheaton (St. Albans).
 1937-38—Miss C. Wheaton (St. Albans).

MEN'S DOUBLES.

- 1926-27—P. Bromfield (Kent) and L. S. E. Farris (London).
 1927-28—C. H. Bull (Kent) and F. J. Perry (Herga).
 1928-29—C. H. Bull (Kent) and F. H. D. Wilde (Herga).
 1929-30—F. J. Perry and F. H. D. Wilde (Herga).
 1930-31—G. V. Barna and M. Szabados (Hungary).
 1931-32—J. Dass (India) and I. Zabłudowski (Germany).
 1932-33—F. H. D. Wilde and M. Bergl (Harrow).
 1933-34—G. W. Marshall and R. C. Dawson (London).
 1934-35—N. K. Contractor (India) and J. Joyce.
 1935-36—M. B. W. Bergl and Y. Ayub (India).
 1936-37—M. B. W. Bergl and N. K. Contractor.
 1937-38—A. A. Haydon and E. Buhley.

WOMEN'S DOUBLES.

- 1926-27—Miss W. H. Land and Mrs. Spiring (Herga).
 1927-28—Miss J. Ingram and Miss B. Somerville (Herga).
 1928-29—Miss W. H. Land and Mrs. Spiring (Herga).
 1929-30—Mrs. L. M. Holt and Miss N. Wood.
 1930-31—Mrs. L. M. Holt and Miss V. Bromfield.
 1931-32—Miss P. Moser and Miss V. Bromfield.
 1932-33—Miss D. M. Emdin and Miss D. L. Emdin.
 1933-34—Miss Roberts and Miss Woodhead.
 1934-35—Miss N. Wood and Miss D. L. Emdin (St. Albans).
 1935-36—Mrs. Holt and Miss W. Woodhead.
 1936-37—Miss E. Finch and Miss P. Hodgkinson (London).
 1937-38—Miss Sewell and Miss Virrell.

MIXED DOUBLES.

- 1926-27—H. A. Bennett and Miss W. H. Land (Herga).
 1927-28—C. H. Bull and Miss A. M. Danger.
 1928-29—F. H. D. Wilde and Miss B. Somerville.
 1929-30—F. J. Perry and Miss J. Ingram (Herga).
 1930-31—M. Szabados (Hungary) and Miss W. H. Land.
 1931-32—A. R. F. Brown and Miss V. Bromfield.
 1932-33—A. R. F. Brown (London) and Miss W. Woodhead.
 1933-34—A. R. F. Brown (London) and Miss W. Woodhead.
 1934-35—H. H. Bridge (London) and Miss W. Woodhead.
 1935-36—J. Joyce and Miss N. Wood.
 1936-37—M. B. W. Bergl (Harrow) and Miss J. Nicoll.
 1937-38—A. A. Haydon and Miss D. Jordan.

MIDLAND CHAMPIONSHIPS (Birmingham).

MEN'S SINGLES.

- 1923-24—C. Tanner (Birmingham).
 1924-25—C. Tanner (Birmingham).
 1925-26—A. A. Haydon (Birmingham).
 1926-27—A. A. Haydon (Birmingham).
 1927-28—A. A. Haydon (Birmingham).
 1928-29—A. A. Haydon (Birmingham).
 1929-30—
 1930-31—A. A. Haydon (Birmingham).
 1931-32—R. D. Jones (London).
 1932-33—S. Kolar (Czecho-Slovakia).
 1933-34—A. A. Haydon (Birmingham).
 1934-35—A. A. Haydon (Birmingham).
 1935-36—H. Lurie (Manchester).
 1936-37—A. A. Haydon (Birmingham).
 1937-38—A. A. Haydon (Birmingham).

WOMEN'S SINGLES.

- 1923-24—Miss K. Beaufoy (Birmingham).
 1924-25—Miss M. Haydon (Birmingham).
 1925-26—Miss M. Haydon (Birmingham).
 1926-27—Miss M. Haydon (Birmingham).

1927-28—Miss M. Haydon (Birmingham)
 1928-29—
 1929-30—
 1930-31—Miss M. Ward (Birmingham).
 1931-32—Frau Ruster-Muller (Germany).
 1932-33—Miss P. Moser (London).
 1933-34—Miss W. Woodhead (Amersham).
 1934-35—Miss W. Woodhead (Amersham).
 1935-36—Mrs. Booker (London).
 1936-37—Miss M. Osborne (Birmingham).
 1937-38—Miss W. Potter (Birmingham).

MEN'S DOUBLES.

1930-31—A. A. Haydon and F. S. B. Lawes (Birmingham).
 1932-33—S. Kolar (Czecho-Slovakia) and I. Finberg (Latvia).
 1933-34—A. A. Haydon and F. S. B. Lawes (Birmingham).
 1934-35—A. A. Haydon and T. Haydon (Birmingham).
 1935-36—J. K. Hyde and E. W. Hyde (Liverpool).
 1936-37—H. Lurie and F. Cromwell (Manchester).
 1937-38—H. Lurie (Manchester) and E. J. Filby (London).

WOMEN'S DOUBLES.

1932-33—Miss Moser and Mrs. Holt (London).
 1933-34—Miss W. Woodhead and Mrs. I. M. Holt.
 1934-35—Miss M. Osborne and Miss M. Vaughan (Birmingham).
 1935-36—Miss W. Woodhead and Miss D. Newey.
 1936-37—Miss M. Osborne and Mrs. L. Hutchings.
 1937-38—Miss M. Osborne and Miss W. Woodhead.

MIXED DOUBLES.

1930-31—F. S. B. Lawes and Miss M. Osborne (Birmingham).
 1932-33—D. Foulis and Miss D. Newey.
 1933-34—A. A. Haydon and Miss P. Lamprell (Birmingham).
 1934-35—A. A. Haydon and Miss M. Osborne (Birmingham).
 1935-36—H. Lurie and Miss D. Newey.
 1936-37—A. A. Haydon and Miss M. Osborne (Birmingham).
 1937-38—E. J. Filby (London) and Miss M. Osborne.

MEN'S CONSOLATION SINGLES.

1932-33—M. Goldstein (Birmingham).
 1933-34—R. L. Stevens (Birmingham).
 1934-35—C. Williams.
 1935-36—C. Dawes (Bristol).
 1936-37—
 1937-38—W. Hall (Birmingham).

WOMEN'S CONSOLATION SINGLES.

1934-35—Miss L. Rudge (Birmingham).
 1935-36—Miss E. Warwick (Birmingham).
 1936-37—
 1937-38—Miss N. Davies (Birmingham).

JUNIOR SINGLES.

1934-35—H. Lurie (Manchester).
 1935-36—R. C. Allaghan (Birmingham).
 1936-37—W. Beeton (Birmingham).
 1937-38—K. Stanley (Manchester).

VETERANS' SINGLES.

1934-35—A. J. Wilmott (London).
 1935-36—A. J. Wilmott (London).
 1936-37—A. J. Wilmott (London).
 1937-38—

NORTH OF ENGLAND OPEN CHAMPIONSHIPS.**MEN'S SINGLES.**

1931-32—I. Shatzow (Victoria and Latvia).
 1932-33—G. V. Barna (Hungary).
 1933-34—D. Foulis (Liverpool).
 1934-35—H. Lurie (Manchester).
 1935-36—H. Lurie (Manchester).
 1936-37—H. Lurie (Manchester).
 1937-38—G. V. Barna (Hungary).

WOMEN'S SINGLES.

1931-32—Mrs. M. R. Scott-Hall (Manchester).
 1932-33—Miss N. Norrish (Liverpool).
 1933-34—Miss M. Osborne (Birmingham).
 1934-35—Miss E. F. Davies (Llandudno).
 1935-36—Miss D. Newey (Birmingham).
 1936-37—Miss D. Newey (Birmingham).
 1937-38—Miss M. Osborne (Birmingham).

MEN'S DOUBLES.

1931-32—I. Shatzow and S. Proffitt.
 1932-33—H. Kolar and I. Kelen.
 1933-34—D. Class and R. Roberts (Liverpool).
 1934-35—F. Cromwell and H. Lurie (Manchester).
 1935-36—F. Cromwell and H. Lurie (Manchester).
 1936-37—H. Lurie and F. Cromwell (Manchester).
 1937-38—G. V. Barna (Hungary) and C. W. Davies.

MIXED DOUBLES.

1931-32—H. C. Cooke and Miss J. Barholmew.
 1932-33—S. Glancz and Miss R. Doolan.
 1933-34—R. Roberts and Miss N. Foulis (Liverpool).
 1934-35—D. Foulis and Miss D. Newey.
 1935-36—Abandoned.
 1936-37—H. Lurie and Miss D. Newey.
 1937-38—G. V. Barna (Hungary) and Mrs. L. M. Hutchings.

WOMEN'S DOUBLES

- 1934-35—Mrs. Murray and Mrs. Scott-Hall (Manchester).
 1935-36—Miss N. Norrish and Miss J. Bartholomew (Liverpool).
 1936-37—Miss D. Newey and Miss E. M. Steventon.
 1937-38—Miss M. Osborne (Birmingham) and Mrs. L. M. Hutchings (Watford).

JUNIOR SINGLES

- 1932-33—H. Cohen (Manchester).
 1933-34—L. Berman (Liverpool).
 1934-35—B. Casofsky (Manchester).
 1935-36—K. Stanley (Manchester).
 1936-37—K. Stanley (Manchester).
 1937-38—K. Stanley (Manchester).

MEN'S CONSOLATION SINGLES

- 1931-32—E. Hyde (Runcorn).
 1932-33—F. Cromwell (Manchester).
 1933-34—D. S. Heaps (Macclesfield).
 1934-35—L. L. Cohen (Manchester).
 1935-36—H. Cohen (Manchester).
 1936-37—A. Simcock (Ashton-under-Lyne).
 1937-38—

WOMEN'S CONSOLATION SINGLES

- 1934-35—Miss Lasker (Liverpool).
 1935-36—Miss M. I. Stott (Leeds).
 1936-37—Miss A. Fildes (Manchester).
 1937-38—

"NUCAW" OPEN CHAMPIONSHIPS.

MEN'S SINGLES

- 1937-38—H. Rosen (London).

WOMEN'S SINGLES

- 1937-38—Miss P. Hodgkinson (London).

MEN'S DOUBLES

- 1937-38—H. Rosen and B. Marcus (London).

MIXED DOUBLES

- 1937-38—M. Glickman and Mrs. H. Collier (London).

WOMEN'S DOUBLES

- 1937-38—Miss P. Hodgkinson and Mrs. H. Collier (London).

PONTEFRACT CHAMPIONSHIPS.

MEN'S SINGLES

- 1933-34—E. Reay (Sunderland).
 1934-35—G. C. Wheeler (Scarborough).
 1935-36—S. Rosenberg (Leeds).
 1936-37—F. Cromwell (Manchester).
 1937-38—A. Ehrlich (Poland).

WOMEN'S SINGLES

- 1937-38—Miss D. Beregi (Hungary).

MEN'S DOUBLES

- 1936-37—L. Cohen and P. Sacaloff (Manchester).
 1937-38—A. Ehrlich (Poland) and I. Boros (Hungary).

MIXED DOUBLES

- 1936-37—L. Cohen (Manchester) and Miss Crookson.
 1937-38—A. Ehrlich (Poland) and Miss D. Beregi (Hungary).

WOMEN'S DOUBLES

- 1937-38—Miss D. Beregi and Miss I. Ferenczy (Hungary).

YOUTH'S SINGLES

- 1937-38—K. Stanley (Manchester).

MEN (Team of 3).

- 1927-28—Whitby League Three.
 1928-29—C. H. Bull, F. J. Perry and A. E. Stillwell (Lond.).
 1929-30—H. C. Cooke, S. Proffitt and R. Pittilla (M'chester).
 1930-31—H. C. Cooke, S. Proffitt and R. Pittilla (M'chester).
 1931-32—Leeds League Three.
 1932-33—Liverpool League Three.
 1933-34—Sunderland Y.M.C.A. Three.
 1934-35—Leeds League Three.
 1935-36—Huddersfield Y.M.C.A. Three.
 1936-37—F. Cromwell, L. Cohen, P. Sacaloff (Manchester).
 1937-38—W. Atkinson, J. B. Denby and E. W. Marston.

WOMEN (Team of 3).

- 1927-28—Whitby.
 1928-29—Scarborough League.
 1929-30—Pontefract T.T.C.
 1930-31—Pontefract T.T.C.
 1931-32—Pontefract T.T.C.
 1932-33—Liverpool League.
 1933-34—Pontefract T.T.C.
 1934-35—Pontefract T.T.C.
 1936-37—Castleford Employment Exchange.
 1937-38—Mrs. H. Amies, Miss M. Tilsley and Miss P. Stone.

Buy your Trophies Direct from the Manufacturers

SPECIAL LINES FOR TABLE TENNIS.

MEDALS. CUPS. SHIELDS. FIGURES.

VALE & CHARLES
(SILVERSMITHS)

181, HOCKLEY STREET,
BIRMINGHAM, 19.

(Telephone: NOR. 1622)

Suppliers to the Birmingham Table Tennis Association and
many other Leagues.

Send for Illustrations and Prices.

TABLE TENNIS

By IVOR MONTAGU

The author of this standard book is a former President of the English Table Tennis Association and one of the leading British authorities on the game. The book is a complete guide to the subject, and recommended by many foremost players, club officers, and others. For the player, the book ensures improved style. For the novice, there is everything he or she can wish to know.

Crown 8vo., Cloth, 140 pages, 72 Illustrations.
Cash Price in Great Britain — 2/6 net.

**PITMAN, PARKER STREET,
KINGSWAY, LONDON, W.C.2.**

RUNCORN TOURNAMENT.

TEAM OF 3.

1929-30—North Liverpool Y.M.C.A.
1930-31—Liverpool Grove House.
1931-32—Brunswick (Runcorn).
1932-33—Liverpool City.
1933-34—Manchester Y.M.C.A.
1934-35—Manchester Y.M.C.A.
1935-36—Manchester Three.

SCARBOROUGH CHAMPIONSHIPS.

MEN'S SINGLES.

1930-31—W. Hewitt (Bradford).
1933-34—G. C. Wheeler (Scarboro').
1934-35—T. Ewbank (Sunderland).
1935-36—E. D. Hill (Scarborough).
1936-37—I. Kelen (Hungary).
1937-38—

WOMEN'S SINGLES.

1930-31—Miss B. Roberts (Whitby).
1933-34—Mrs. Page (Whitby).
1934-35—Mrs. Beecroft (Whitby).
1935-36—Miss W. I. Stott (Bramley).
1936-37—Miss D. Jordan (London).
1937-38—

MEN'S DOUBLES.

1936-37—I. Kelen (Hungary) and F. Nilesen (Scarborough).

MIXED DOUBLES.

1936-37—E. Marston and Miss W. I. Stott (Leeds).
1937-38—

SUSSEX OPEN CHAMPIONSHIPS.

MEN'S SINGLES.

1927-28—C. H. Bull (Kent).
1928-29—
1929-30—C. H. Bull (Kent).
1930-31—C. H. Bull (Kent).
1931-32—R. D. Jones (London).
1932-33—A. D. Brook (London).
1933-34—M. B. W. Bergl (Harrow).
1934-35—A. D. Brook (London).
1935-36—S. Proffitt (London).
1936-37—I. Kelen (Hungary).
1937-38—B. Vana (Czecho-Slovakia).

WOMEN'S SINGLES.

1927-28—Miss D. L. Emdin (St. Albans).
 1928-29—
 1929-30—Miss M. Collett (Imperial).
 1930-31—Miss M. Collett (Imperial).
 1931-32—Miss P. Moser (London).
 1932-33—Miss M. Berry (London).
 1933-34—Miss C. Hollick (Brighton).
 1934-35—Miss D. M. Emdin (St. Albans).
 1935-36—Miss D. M. Emdin (St. Albans).
 1936-37—Mrs. L. Booker (London).
 1937-38—Miss J. Harding (Ealing).

MEN'S DOUBLES.

1934-35—A. D. Brook and W. T. Stennett (London).
 1935-36—E. J. Filby and H. H. Bridge.
 1936-37—E. J. Filby and J. Rogers (London).
 1937-38—G. V. Barna and L. Bellak (Hungary).

WOMEN'S DOUBLES.

1934-35—Miss D. M. Emdin and Miss D. Donovan.
 1935-36—Miss D. L. Emdin and Miss E. Finch.
 1936-37—Mrs. L. Booker and Miss E. Finch (London).
 1937-38—Mrs. M. A. Carrington and Miss Tansley.

MIXED DOUBLES.

1934-35—H. H. Bridge and Miss J. Harding (London).
 1935-36—N. Contractor and Miss D. M. Emdin.
 1936-37—E. J. Filby and Mrs. L. Booker (London).
 1937-38—B. Vana (Czecho-Slovakia) and Miss D. E. Ward.

MEN'S MINOR SINGLES.

1931-32—Bhabba (Indian Students).
 1932-33—T. W. Spencer (Hastings).
 1933-34—J. L. D. Robertson (Brighton).
 1934-35—K. Watts (Hastings).
 1935-36—H. Jones (London).
 1936-37—J. Oakley (Brighton).
 1937-38—W. Hersey.

WOMEN'S MINOR SINGLES.

1931-32—Miss E. D. Vinall (Eastbourne).
 1932-33—Miss E. D. Vinall (Eastbourne).
 1933-34—Miss C. Burtenshaw (Brighton).
 1934-35—Miss C. Hollick (Brighton).
 1935-36—Miss D. L. Emdin (St. Albans).
 1936-37—Miss Mullord (Hastings).
 1937-38—Miss S. Sacchi.

WEST OF ENGLAND OPEN CHAMPIONSHIPS.

MEN'S SINGLES.

1935-36—F. Grigg (Exeter).
 1936-37—E. J. Filby (London).
 1937-38—G. V. Barna (Hungary).

MEN'S DOUBLES.

1935-36—J. Silto and F. Jefferies (Swindon).
 1936-37—E. J. Filby and A. D. Brook (London).
 1937-38—G. V. Barna and L. Bellak (Hungary).

WOMEN'S SINGLES.

1935-36—Mrs. Hutchings (London).
 1937-38—Miss D. M. Emdin (St. Albans).

WOMEN'S DOUBLES.

1935-36—Mrs. Booker and Mrs. Hutchins (London).
 1936-37—Mrs. L. Booker and Mrs. L. Hutchings.
 1937-38—Miss D. M. Emdin and Miss D. L. Emdin.

MIXED DOUBLES.

1935-36—A. D. Brook and Mrs. Hutchins (London).
 1936-37—E. J. Filby and Mrs. L. Booker (London).
 1937-38—G. V. Barna (Hungary) and Miss D. M. Emdin.

YOUTH'S SINGLES.

1937-38—A. W. C. Simons (Bristol).

WEST MIDDLESEX CHAMPIONSHIPS (Ealing).

MEN'S SINGLES.

1929-30—R. D. Jones (Whitefields).
 1930-31—F. J. Perry (West Ealing).
 1931-32—B. de Condappa (Indian Students).
 1932-33—J. Dass (Indian Students).
 1933-34—A. D. Brook (West Ealing).
 1934-35—M. B. W. Bergl (Harrow).
 1935-36—S. E. Coles (London).
 1936-37—M. B. W. Bergl (Harrow).
 1937-38—E. J. Filby (London).

WOMEN'S SINGLES.

1929-30—Miss W. H. Land (Herga).
 1930-31—Miss V. Bromfield (St. Bride's).
 1931-32—Miss V. Bromfield (St. Bride's).
 1932-33—Miss V. Bromfield (St. Bride's).
 1933-34—Miss D. M. Emdin (St. Albans).
 1934-35—Miss C. Wheaton (St. Albans).
 1935-36—Miss C. Wheaton (St. Albans).
 1936-37—Miss W. Woodhead (Amersham).
 1937-38—Miss J. Nicoll (Harrow).

MEN'S DOUBLES.

- 1929-30—F. D. Wilde and R. D. Jones.
 1930-31—C. H. Bull (Kent) and F. J. Perry (West Ealing).
 1931-32—J. Dass and I. Zabludowski (Indian Students).
 1932-33—R. D. Jones and A. D. Brook (West Ealing).
 1933-34—J. Dass and A. R. F. Brown (Indian Students).
 1934-35—N. K. Contractor and J. Joyce (West Ealing).
 1935-36—M. Ayub and S. Proffitt (Indian Students).
 1936-37—E. J. Filby and J. Rogers (London).
 1937-38—E. J. Filby and J. Rogers (London).

WOMEN'S DOUBLES.

- 1929-30—Miss W. H. Land and Miss B. Somerville (Herga).
 1930-31—Mrs. L. M. Holt and Miss N. Wood.
 1931-32—Mrs. L. Holt and Miss N. Wood.
 1932-33—Miss V. Bromfield and Miss M. Berry.
 1933-34—Miss D. M. E. Ladin and Miss P. Moser.
 1934-35—Miss C. Wheaton and Miss B. Wright (St. Albans).
 1935-36—Miss C. Wheaton and Miss B. Wright (St. Albans).
 1936-37—Miss C. Wheaton and Miss B. Wright (St. Albans).
 1937-38—Miss C. Wheaton and Miss B. Wright (St. Albans).

MIXED DOUBLES.

- 1929-30—C. W. Allwright and Mrs. L. M. Holt.
 1930-31—F. J. Perry and Miss V. Bromfield.
 1931-32—A. R. F. Brown and Miss V. Bromfield.
 1932-33—L. Todd and Miss D. Roberts.
 1933-34—M. Ayub and Miss C. Wheaton.
 1934-35—H. H. Bridge and Miss W. Woodhead.
 1935-36—M. Ayub and Miss C. Wheaton.
 1936-37—E. J. Filby and Miss W. Woodhead.
 1937-38—E. J. Filby and Miss J. Nicoll (London).

WHITBY CHAMPIONSHIPS.

MEN'S SINGLES.

- 1924-25—A. Donaldson (Sunderland).
 1925-26—F. S. B. Lawes (Birmingham).
 1926-27—J. Langton (Sunderland).
 1927-28—W. Hewitt (Bradford).
 1928-29—C. H. Bull (Beckenham).
 1929-30—W. Hewitt (Bradford).
 1930-31—T. Ewbank (Sunderland).
 1931-32—F. S. B. Lawes (Birmingham).
 1932-33—H. Ewart (Sunderland).
 1933-34—T. Ewbank (Sunderland).
 1934-35—J. K. Hyde (Liverpool).
 1935-36—T. Ewbank (Sunderland).
 1936-37—F. Templeman (Sunderland).
 1937-38—A. Liebster (Austria).

WOMEN'S SINGLES.

- 1924-25—Miss Legg (Whitby).
 1925-26—Mrs. E. B. John (Whitby).
 1926-27—Miss G. Vasey (Whitby).
 1927-28—Miss B. Roberts (Whitby).
 1928-29—Miss G. Vasey (Whitby).
 1929-30—Mrs. E. B. John (Whitby).
 1930-31—Miss G. Vasey (Whitby).
 1931-32—Miss G. Vasey (Whitby).
 1932-33—Miss G. Vasey (Whitby).
 1933-34—Mrs. V. Beecroft (Whitby).
 1935-36—Mrs. V. Beecroft (Whitby).
 1936-37—Miss D. Jordon (London).
 1937-38—

TEAM (of 3) TOURNAMENT. MEN.

- 1930-31—Sunderland.
 1931-32—Leeds and Bradford.
 1932-33—Sunderland.
 1933-34—Sunderland.
 1934-35—Liverpool.
 1935-36—Sunderland.
 1936-37—Sunderland.
 1937-38—London.

TEAM (of 3) TOURNAMENT. WOMEN.

- 1931-32—Whitby.
 1932-33—Whitby.
 1933-34—Whitby.
 1934-35—Whitby.
 1935-36—Whitby.
 1936-37—London.

CHESHIRE CHAMPIONSHIPS (Wallasey).

MEN'S SINGLES.

- 1933-34—J. K. Hyde.
 1934-35—H. Lurie.
 1935-36—
 1936-37—G. W. Marshall.
 1937-38—J. K. Hyde.

WOMEN'S SINGLES.

- 1933-34—Miss N. Norrish.
 1934-35—Miss J. Bartholomew.
 1935-36—
 1936-37—Miss D. Newey.
 1937-38—Miss D. Newey.

MEN'S DOUBLES.

1933-34—J. K. Hyde and E. W. Hyde.
 1934-35—D. Class and R. E. Roberts.
 1935-36—
 1936-37—E. W. Hyde and J. K. Hyde.
 1937-38—J. K. Hyde and P. Bamford.

WOMEN'S DOUBLES.

1933-34—Miss N. Norrish and Miss J. Bartholomew.
 1934-35—Miss N. Norrish and Miss J. Bartholomew.
 1935-36—
 1936-37—Miss R. Doolan and Miss D. Newey.
 1937-38—Miss K. Doolan and Miss D. Newey.

MIXED DOUBLES.

1933-34—E. E. Strahan and Miss N. Norrish.
 1934-35—R. E. Roberts and Miss J. Bartholomew.
 1935-36—
 1936-37—G. W. Marshall and Miss D. Newey.
 1937-38—J. K. Hyde and Miss D. Newey.

MEN'S CONSOLATION SINGLES.

1934-35—C. A. Smith (Manchester).
 1935-36—
 1936-37—B. Dorfman (Liverpool).
 1937-38—D. Kier.

WOMEN'S CONSOLATION SINGLES.

1934-35—Miss M. Lloyd (Liverpool).
 1935-36—
 1936-37—Miss E. Guest (Chester).
 1937-38—Miss P. Lavery.

WEMBLEY CHAMPIONSHIPS.

MEN'S SINGLES.

1932-33—A. D. Brook.
 1933-34—M. B. W. Bergl.
 1934-35—G. W. Marshall.
 1935-36—B. Marcus.
 1936-37—W. Stennett.
 1937-38—E. J. Filby.

WOMEN'S SINGLES.

1933-34—Mrs. L. I. Booker.
 1934-35—Miss C. Wheaton.
 1935-36—Miss D. L. Emdin.
 1936-37—Miss D. Jordan.
 1937-38—Miss D. M. Emdin.

MEN'S DOUBLES.

1933-34—R. C. Dawson and G. W. Marshall.
 1934-35—R. C. Dawson and G. W. Marshall.
 1935-36—N. Contractor and J. Joyce.
 1936-37—T. E. Sears and G. W. Marshall.
 1937-38—E. J. Filby and A. A. Haydon.

WOMEN'S DOUBLES.

1933-34—Miss D. M. Emdin and Miss P. Moser.
 1934-35—Mrs. L. Holt and Miss W. Woodhead.
 1935-36—Miss C. Wheaton and Miss B. Wright.
 1936-37—Miss Dora Emdin and Miss D. Jordan.
 1937-38—Miss D. M. Emdin and Miss D. Jordan.

MIXED DOUBLES.

1933-34—P. Williams and Miss D. L. Emdin.
 1934-35—G. W. Marshall and Miss N. Wood.
 1935-36—M. Ayub and Miss D. L. Emdin.
 1936-37—W. Livy and Miss D. Jordan.
 1937-38—L. Baron and Miss J. Harding.

LANCASHIRE CHAMPIONSHIPS.
(Cussons-Manchester).

MEN'S SINGLES.

1933-34—J. K. Hyde.
 1934-35—H. Lurie.
 1935-36—J. K. Hyde.
 1936-37—H. Lurie.
 1937-38—E. J. Filby.

WOMEN'S SINGLES.

1933-34—Mrs. M. R. Scott-Hall.
 1934-35—Miss N. Norrish.
 1935-36—Miss L. Rubens.
 1936-37—Miss L. Rubens.
 1937-38—Miss E. M. Steventon.

MEN'S DOUBLES.

1933-34—J. K. Hyde and E. W. Hyde.
 1934-35—J. K. Hyde and E. W. Hyde.
 1935-36—F. Cromwell and H. Lurie.
 1936-37—F. Cromwell and H. Lurie.
 1937-38—L. Cohen and H. Lurie.

WOMEN'S DOUBLES.

1933-34—Miss N. Norrish and Miss J. Bartholomew.
 1934-35—Miss N. Norrish and Miss J. Bartholomew.
 1935-36—Miss Davis and Miss Kinsella (Manchester).
 1936-37—Miss N. Norrish and Miss R. Doolan.
 1937-38—Miss W. I. Stott and Miss E. M. Steventon.

MIXED DOUBLES.

1933-34—F. Bamford and Miss R. Doolan.
 1934-35—D. Class and Miss E. Malley.
 1935-36—H. Knibbs and Miss N. Norrish.
 1936-37—S. Roseberg and Miss M. I. Stott.
 1937-38—B. Casofsky (Manchester) and Miss R. Doolan.

JUNIOR SINGLES.

- 1933-34—L. Berman (Liverpool).
 1934-35—L. Berman (Liverpool).
 1935-36—K. Stanley (Manchester).
 1936-37—K. Goodman (Manchester).
 1937-38—K. Stanley (Manchester).

MEN'S CONSOLATION SINGLES.

- 1933-34—C. W. Davies (Manchester).
 1934-35—H. Knibbs (Liverpool).
 1935-36—H. Knibbs (Liverpool).
 1936-37—R. Stanyer (Leek).
 1937-38—

WOMEN'S CONSOLATION SINGLES.

- 1933-34—Miss F. Lasker (Liverpool).
 1934-35—Miss Bean (Manchester).
 1935-36—Miss Fildes (Manchester).
 1936-37—Miss E. M. Steventon (Birmingham).
 1937-38—

VETERANS' SINGLES.

- 1936-37—T. Barrowclough (Manchester).
 1937-38—

HERTFORDSHIRE CHAMPIONSHIPS (Watford).**MEN'S SINGLES.**

- 1932-33—R. D. Jones (London).
 1933-34—A. D. Brook (London).
 1934-35—M. Bergl (Harrow).
 1935-36—M. Bergl (Harrow).
 1936-37—S. Proffitt (London).
 1937-38—E. J. Filby (London).

WOMEN'S SINGLES.

- 1932-33—Miss D. M. Emdin (St. Albans).
 1933-34—Miss W. Woodhead (Amersham).
 1934-35—Miss M. Berry (London).
 1935-36—Miss M. Osborne (Birmingham).
 1936-37—Miss M. Osborne (Birmingham).
 1937-38—Miss C. Wheaton (St. Albans).

MEN'S DOUBLES.

- 1932-33—R. D. Jones and T. E. Sears (London).
 1933-34—J. Dass (India) and A. R. F. Brown (London).
 1934-35—R. D. Jones and T. E. Sears (London).
 1935-36—S. Proffitt (London) and M. Ayub (India).
 1936-37—N. K. Contractor and J. Joyce (London).
 1937-38—E. J. Filby and J. Rogers (London).

WOMEN'S DOUBLES.

- 1932-33—Mrs. Holt (Ealing) and Miss N. Wood (St. Albans).
 1933-34—Miss N. Wood and Miss D. L. Emdin (St. Albans).
 1934-35—Miss M. Berry and Miss M. Osborne.
 1935-36—Miss M. Osborne and Miss W. Woodhead.
 1936-37—Miss C. Wheaton and Miss B. Wright (St. Albans).
 1937-38—Miss M. Osborne and Miss W. Woodhead.

MIXED DOUBLES.

- 1932-33—A. R. F. Brown (London) and Miss V. Bromfield.
 1933-34—A. R. F. Brown and Miss W. Woodhead.
 1934-35—P. Williams and Miss C. Wheaton.
 1935-36—M. Contractor and Miss D. M. Emdin.
 1936-37—J. Joyce (London) and Miss N. Wood (St. Albans).
 1937-38—E. J. Filby and Miss M. Osborne.

HOME COUNTIES CHAMPIONSHIPS.**MEN'S SINGLES.**

- 1934-35—H. J. Hales (London).
 1935-36—M. B. W. Bergl (Harrow).
 1936-37—M. Szabados (Hungary).
 1937-38—G. V. Barna (Hungary).

WOMEN'S SINGLES.

- 1934-35—Miss M. Berry (London).
 1935-36—Miss V. Bromfield (Whitefield's).
 1936-37—Mrs. L. Booker (London).
 1937-38—Miss D. Jordan (London).

MEN'S DOUBLES.

- 1934-35—N. K. Contractor and J. Joyce (Ealing).
 1935-36—S. Proffitt and M. Ayub (Indian Students).
 1936-37—E. J. Filby and J. Rogers (London).
 1937-38—G. V. Barna and J. H. Carrington.

WOMEN'S DOUBLES.

- 1934-35—Miss B. Wright and Miss C. Wheaton (St. Albans).
 1935-36—Miss B. Wright and Miss C. Wheaton (St. Albans).
 1936-37—Miss D. L. Emdin and Miss N. Wood (St. Albans).
 1937-38—Miss B. Wright and Miss C. Wheaton (St. Albans).

MIXED DOUBLES.

- 1934-35—H. Shalson and Miss B. Wright.
 1935-36—A. D. Brook (West Ealing) and Miss V. Bromfield.
 1936-37—S. Proffitt and Miss D. Jordan (London).
 1937-38—M. W. B. Bergl and Miss D. M. Emdin.

SOUTH LONDON CHAMPIONSHIPS.**MEN'S SINGLES.**

- 1933-34—M. B. W. Bergl (Harrow).
 1935-36—M. B. W. Bergl (Harrow).
 1936-37—
 1937-38—

WOMEN'S SINGLES.

- 1933-34—Miss P. Moser (London).
 1935-36—Miss D. M. Emdin (St. Albans).
 1936-37—
 1937-38—

MEN'S DOUBLES.

- 1933-34—J. Dass and A. R. F. Brown (London).
 1935-36—S. Proffitt and M. Ayub (Indian Students).
 1936-37—
 1937-38—

WOMEN'S DOUBLES.

- 1933-34—Miss D. M. Emdin and Miss P. Moser.
 1935-36—Miss D. M. Emdin and Miss W. Woodhead.
 1936-37—
 1937-38—

MIXED DOUBLES.

- 1933-34—M. Ayub and Miss D. M. Emdin.
 1935-36—H. H. Bridge and Miss Woodhead.
 1936-37—
 1937-38—

WEST OF LONDON CHAMPIONSHIPS.**MEN'S SINGLES.**

- 1937-38—A. A. Haydon (Birmingham).

WOMEN'S SINGLES.

- 1937-38—Mrs. L. M. Hutchings (Watford).

MEN'S DOUBLES.

- 1937-38—T. E. Sears and B. Marcus (London).

WOMEN'S DOUBLES.

- 1937-38—Mrs. L. M. Hutchings and Miss W. Woodhead

MIXED DOUBLES.

- 1937-38—L. Baron and Miss J. Harding (London).

YORKSHIRE OPEN CHAMPIONSHIPS.**MEN'S SINGLES.**

- 1936-37—L. Cohen (Manchester).
 1937-38—J. K. Hyde (Liverpool).

WOMEN'S SINGLES.

- 1936-37—Miss W. I. Stott (Leeds).
 1937-38—Miss W. I. Stott (Leeds).

YOUTHS' SINGLES.

- 1936-37—B. Casofsky (Manchester).
 1937-38—K. Stanley (Manchester).

MEN'S DOUBLES.

- 1936-37—C. W. Davies and L. Cohen (Manchester).
 1937-38—J. K. Hyde and K. Stanley.

MIXED DOUBLES.

- 1936-37—B. Casofsky and Miss B. Roberts.
 1937-38—J. K. Hyde and Miss W. I. Stott.

WOMEN'S DOUBLES.

- 1936-37—Mrs. H. Amies and Miss W. I. Stott.
 1937-38—Mrs. H. Amies and Miss W. I. Stott

MEN'S CONSOLATION SINGLES.

- 1937-38—B. Denby (Leeds).

FIXTURE LIST, 1938-39.**OPEN CHAMPIONSHIPS, TOURNAMENTS, ETC.**

The following abbreviations have been used to describe the events :

M.S.—Men's Singles.	W.S.—Women's Singles.
M.D.—Men's Doubles.	W.D.—Women's Doubles.
X.D.—Mixed Doubles.	X.T.—Mixed Team Events.
M.T.—Men's Team Events.	W.T.—Women's Team Events.
M.M.—Men's Minor Singles.	W.M.—Women's Minor Singles.
M.C.—Men's Consolation Singles.	W.C.—Women's Consolation Singles.
J.S.—Junior Singles.	V.S.—Veterans' Singles.
	Y.S.—Youths' Singles.

ENGLISH OPEN CHAMPIONSHIPS (National).

Date : January 26th, 27th and 28th, 1939.

Venue : Royal Albert Hall: Finals at Empire Pool, Wembley,
January 28th, 1939, at 7 p.m.

Sec. : Mr. W. J. Pope, Featherstone House, 64 High Holborn,
London, W.C.1. (Phone Holborn 9544).

Events : M.S., M.D., W.S., W.D., X.D., M.C., W.C., V.S., J.S.

EAST OF ENGLAND OPEN CHAMPIONSHIPS.

Date : September 24th, 1938.

Venue : Butlin's Skegness Holiday Camp.

Sec. : Mr. C. Randall, 27 Beresford-ave., Skegness.

Events : M.S., M.D., W.S., W.D., X.D., V.S.

ALTRINCHAM and DISTRICT OPEN CHAMPIONSHIPS.

Date : September 30th and October 1st, 1938.

Venue : Altrincham Y.M.C.A.

Sec. : Mr. J. Batty, 11 St. Leonard's-drive, Woodland Park,
Timperley, Cheshire.

Events : M.S., M.D., M.T., M.C.

LANCASHIRE OPEN CHAMPIONSHIPS.

Date : October 28th and 29th, 1938.

Venue : Manchester.

Sec. : Mr. J. Batty, 11 St. Leonard's-drive, Woodlands Park,
Timperley, Cheshire.

Events : M.S., M.D., W.S., W.D., X.D., J.S., M.C., W.C.

HARTLEPOOLS OPEN CHAMPIONSHIPS.

Date : October 29th, 1938.
Venue : Hartlepool.
Sec. : Mr. W. Baillie, "Lynthorpe," Powlett-rd., West Hartlepool.
Events : M.S., M.T., J.S., M.C.

HOME COUNTIES OPEN CHAMPIONSHIPS.

Date : October 31st to November 5th, 1938.
Venue : Whitefield's Fellowship, Tottenham Court-rd., London, W.1.
Sec. : Mr. W. H. Livy, 2a Fairfield-ave., Edgware, Middlesex.
Events : M.S., M.D., W.S., W.D., X.D.

NORTH LONDON OPEN CHAMPIONSHIPS.

Date : November 7th to 19th, 1938.
Venue : The Hut, Wright Kingsford Home, Granville-rd., London, N.12
Sec. : Mr. A. R. Steel, 10 Cardew-court, Friern Park, London, N.12
Events : M.S., M.D., W.S., W.D., X.D.

SUSSEX OPEN CHAMPIONSHIPS.

Date : November 12th and 13th, 1938.
Venue : Sea End Pavilion, The Pier, Hastings, Sussex.
Sec. : Mr. H. M. Robinson, 170 St. Helens-rd., Hastings.
Events : M.S., M.D., W.S., W.D., X.D.

BOURNEMOUTH OPEN CHAMPIONSHIPS.

Date : November 18th and 19th, 1938.
Venue : British Legion Hall, Wimborne-rd., Winton, Bournemouth.
Sec. : Mr. C. B. Cashell, 16 Victoria-ave., Winton, Bournemouth.
Events : M.S., M.D., W.S., W.D., X.D.

MERSEYSIDE OPEN CHAMPIONSHIPS.

Date : November 24th, 25th and 26th, 1938.
Venue : Florence Institute and Picton Hall, Liverpool.
Sec. : Mr. W. Stamp, "Buena Ventura," Farndale Close, Liverpool 18.
Events : M.S., M.D., W.S., W.D., X.D., J.S.

WEST LONDON OPEN CHAMPIONSHIPS.

Date : November 28th to December 3rd, 1938.
Venue : Bradix Sports' Club, Kingsdown-ave., E. Acton, W.3.
Sec. : Mr. G. R. Brader, Bradix Sports' Club, Kingsdown-ave., E. Acton, W.3.
Events : M.S., M.D., W.S., W.D., X.D.

HERTFORDSHIRE OPEN CHAMPIONSHIPS.

Date : December 5th to 10th, 1938.
Venue : Trade Union Hall, Woodford-rd., Watford.
Sec. : Mr. L. J. Roberts, 32 King-st., Watford.
Events : M.S., M.D., W.S., W.D., X.D.

KENT OPEN CHAMPIONSHIPS.

Date : January, 8th, 1939.
Venue : Pier Pavilion, Herne Bay, Kent.
Sec. : Mr. F. G. Mannoch, "Corbiere," 161, Borden-lane, Sittingbourne, Kent.
Events : M.S., M.D., W.S., W.D., X.D., M.C., W.C.

GLOUCESTER OPEN CHAMPIONSHIPS.

Date : January 9th to 12th, 1939.
Venue : Town Hall, Cheltenham.
Sec. : Mr. L. C. Carter, 1 Park View Villas, Alexandra-st., Cheltenham.
Events : M.S.

LONDON OPEN CHAMPIONSHIPS.

Date : January 9th to 21st, 1939.
Venue : Indian Students' Hostel, 112 Gower-st., London, W.C.1.
Sec. : Mr. E. T. D. Offer, 112 Gower-st., London, W.C.1.
Events : M.S., M.D., W.S., W.D., X.D.

NORTH OF ENGLAND OPEN CHAMPIONSHIPS.

Date : January 13th and 14th, 1939.
Venue : Y.M.C.A., Peter-st., Manchester.
Sec. : Mr. J. Batty, 11 St. Leonard's-drive, Woodlands Park, Timperley, Cheshire.
Events : M.S., M.D., W.S., W.D., X.D., J.S., M.C., W.C.

HAMPSHIRE OPEN CHAMPIONSHIPS.

Date : January 20th and 21st, 1939.
Venue : St. Aldhelm's Hall, Poole-rd., Branksome, Bournemouth.
Sec. : Mr. C. B. Cashell, 16 Victoria-ave., Bournemouth.
Events : M.S., M.D., W.S., W.D., X.D.

NORTH MIDLANDS OPEN CHAMPIONSHIPS.

Date : January 20th and 21st, 1939.
Venue : Drill Hall, Bath-st., Mansfield, Notts.
Sec. : Mr. E. Gibson, 54 Berry Hill-lane, Mansfield.
Events : M.S., M.D., W.S., W.D., X.D.

MIDLAND COUNTIES OPEN CHAMPIONSHIPS.

Date : February 4th, 1939.
Venue : Birmingham.
Sec. : Mr. M. Goldstein, 222 Alcester-rd., Birmingham 13.
Events : M.S., M.D., W.S., W.D., X.D., J.S., M.C., W.C.

SOUTH OF ENGLAND OPEN CHAMPIONSHIPS.

Date : February 4th and 5th, 1939.
Venue : Mitcham (Surrey).
Sec. : Mr. C. G. Milton, 5 Bramley-close, Croydon.
Events : M.S., M.D., W.S., W.D., X.D.

CHESHIRE OPEN CHAMPIONSHIPS.

Date : February 9th, 10th and 11th, 1939.
Venue : Y.M.C.A., Manor-rd., Wallasey.
Sec. : Mr. W. Stamp, "Buena Ventura," Farndale Close,
 Liverpool, 18.
Events : M.S., M.D., W.S., W.D., X.D.

DORSET OPEN CHAMPIONSHIPS.

Date : February 11th, 1939.
Venue : Dorchester.
Sec. : Mr. J. E. Mills, 3 West Walks, Dorchester, Dorset.
Events : M.S., M.D., W.S., W.D., X.D.

WEMBLEY OPEN CHAMPIONSHIPS.

Date : February 20th to March 4th, 1939.
Venue : Lancelot Hall, Lancelot-rd., Wembley.
Sec. : Mr. L. E. Forrest, 8 Clitheroe-ave., Rayners-lane, Middlesex.
Events : M.S., M.D., W.S., W.D., X.D.

CANTERBURY INVITATION TOURNAMENT.

Date : March 5th, 1939.
Venue : Hales Place Country Club, The Terrace, St. Stephens,
 Canterbury.
Sec. : The Secretary, Sports Committee, at above address.
Events : M.S., M.D., W.S., W.D., X.D.

SURREY OPEN CHAMPIONSHIPS.

Date : March 6th to 18th, 1939.
Venue : Kennard's Stores, North End, Croydon.
Sec. : Mr. C. G. Milton, 5 Bramley Close, Croydon.
Events : M.S., M.D., W.S., W.D., X.D.

WEST OF ENGLAND OPEN CHAMPIONSHIPS.

Date : March 10 and 11th, 1939.
Venue : Torquay and Paignton.
Sec. : Mr. T. R. Rossiter, 4 Bishop's Place, Paignton, Devon.
Events : M.S., M.D., W.S., W.D., X.D.

WEST MIDDLESEX OPEN CHAMPIONSHIPS.

Date : March 20th to April 1st, 1939.
Venue : West Ealing Club, Mervyn-rd., West Ealing, W.13.
Sec. : Mr. A. F. Scarman, 7 Elthorne Park-rd., Hanwell, W.7.
Events : M.S., M.D., W.S., W.D., X.D.

GRIMSBY AND DISTRICT OPEN CHAMPIONSHIPS.

Date : March 24th and 25th, 1939.
Venue : Cleethorpes Pier Pavilion, Cleethorpes.
Sec. : Mr. J. Browne, 32 Boulevard-ave., Grimsby.
Events : M.S., M.D., W.S., W.D., X.D., Y.S.

MIDDLESEX OPEN CHAMPIONSHIPS.

Date : April 17th to 29th, 1939.
Venue : Herga L.T.C., Courtfield-ave., Harrow.
Sec. : c/o Club.
Events : M.S., M.D., W.S., W.D., X.D.

YORKSHIRE T.T.A. FIXTURES.

Events. A—all events (six) (subject in the case of smaller tournaments to receipt of sufficient entries), including : MS men's singles, WS women's singles, MD men's doubles, WD women's doubles, XD mixed doubles, C consolation men's singles.
 T—Teams of three, men's and women's.
 Y—Youths' singles.

DEWSBURY INVITATION TOURNAMENT.

Date : October 8th, 1938.
Venue : Liberal Club, Bond-st., Dewsbury.
Sec. : Mr. F. Ryder, The Headlands, 48 Headfield-rd., Saville Town,
 Dewsbury.
Events : A., Y.

NORTH AND EAST RIDING OPEN CHAMPIONSHIPS.

Date : October 22nd, 1938.
 Venue : East Hull Baths, Holderness-rd., Hull.
 Sec. : Mr. M. W. Robinson, 11 Elm-ave., Garden Village, Hull.
 Events : A., Y.

PONTEFRAC T OPEN CHAMPIONSHIPS.

Date : November 5th, 1938.
 Venue : Methodist Schoolroom, Micklegate, Pontefract.
 Sec. : Mr. H. V. Preston, 1 Argyle-ave., Beech Grove Estate, Pontefract.
 Events : M.S., W.S., T.

HULL OPEN CHAMPIONSHIPS.

Date : November 12th, 1938.
 Venue : City Hall, Hull.
 Sec. : Mr. M. W. Robinson, 11 Elm-ave., Garden Village, Hull.
 Events : A., Y.

**BRAMLEY INVITATION TOURNAMENT.
(ASHBY CUP.)**

Date : December 3rd, 1938.
 Venue : Liberal Club, Hough-lane, Bramley, Leeds.
 Sec. : Miss W. I. Stott, Highclere, 187 Stanningley-rd., Leeds.
 Events : A.

WEST RIDING CHAMPIONSHIPS (CLOSED).

Date : January 14th, 1939.
 Venue : Liberal Club, Hough-lane, Bramley, Leeds.
 Sec. : Mr. W. Smith, Hill House, Wakefield-rd., Dewsbury.
 Events : A., Y.

NORTH & EAST RIDING CHAMPIONSHIPS (CLOSED).

Date : January 14th, 1939.
 Venue : Hull T.T.C., 79 Anlaby-rd., Hull.
 Sec. : Mr. M. W. Robinson, 11 Elm-ave., Garden Village, Hull.
 Events : A.

CASTLEFORD OPEN CHAMPIONSHIPS.

Date : February 11th, 1939.
 Venue : Y.M.C.A., Carlton-st., Castleford.
 Sec. : Mr. A. Smith, 36 St. Nicholas-st., Castleford.
 Events : M.S., M.D.

YORKSHIRE CHAMPIONSHIPS (CLOSED).

Date : February, 18th, 1939.
 Venue : Barnsley.
 Sec. : Mr. W. Smith, Hill House, Wakefield-rd., Dewsbury.
 Events : A., Y.

LEEDS OPEN CHAMPIONSHIPS.

Date : February 25th, 1939.
 Venue : Liberal Club, Hough-lane, Bramley, Leeds.
 Sec. : Mr. A. S. Carr, 10 Reginald Place, Chapeltown-rd., Leeds.
 Events : A., Y.

YORKSHIRE OPEN CHAMPIONSHIPS.

Date : March 11th, 1939.
 Venue : Drill Hall, Dewsbury.
 Sec. : Mr. W. Smith, Hill House, Wakefield-rd., Dewsbury.
 Events : A., Y.

BRADFORD OPEN CHAMPIONSHIPS.

Date : March 18th, 1939.
 Venue : Bradford.
 Sec. : Mr. J. L. Harrison, Brow Cottage, Brow-lane, Clayton, Bradford.
 Events : A., Y.

DONCASTER OPEN CHAMPIONSHIPS.

Date : March 25th, 1939.
 Venue : Doncaster.
 Sec. : Mr. C. Forth, 38 Osborne-rd., Doncaster.
 Events : M.S., W.S.

SCARBOROUGH OPEN CHAMPIONSHIPS.

Date : April 8th, 1939.
 Venue : Scarborough.
 Sec. : Mr. W. Smith, Hill House, Wakefield-rd., Dewsbury.
 Events : A.

WHITBY OPEN CHAMPIONSHIPS.

Date : April 10th, 1939.
 Venue : The Spa, Whitby.
 Sec. : Mr. W. Smith, Hill House, Wakefield-rd., Dewsbury.
 Events : M.S., W.S., T.

THE RILEY TABLE TENNIS TABLE.

SPECIALLY MADE FOR MATCH PLAY. Size 9-ft. by 5-ft.
One inch thick top, made from special laminated boards to entirely eliminate warping. This Top is in two pieces, each piece being 5-ft. x 4-ft. 6-ins. with special jointing dowels in order to make a perfect one-piece top, painted dull green with a 2-inch margin band in white all round. Complete with stand of strong construction with stout rails, supported by 3-ins. x 3-ins. square legs. The side rails are detachable for storing. The frame is bolted with eight bolts and wing nuts, stained Walnut colour. Complete with 1 pair Net Posts and Net.

Supplied in 2 Qualities :-

"DE LUXE" QUAL	...	£8 5 0
"DEFIANCE" QUAL	...	£7 0 0

ALSO SUPPLIED ON EASY MONTHLY PAYMENTS.

SPECIAL TERMS TO AFFILIATED CLUBS.

Send a post-card now for Illustrated Winter Catalogue.

E. J. RILEY LTD., SUN MILLS, Accrington

Phone : 2421 Accrington.

Grams : "Football," Accrington.

London Showrooms : 147, Aldersgate Street, E.C.1.

JOHN TAYLOR & CO.
SILVERSMITHS, MEDALISTS, ETC.

FOR
CUPS, MEDALS, SHIELDS
AND
PRIZES

AT THE MOST COMPETITIVE PRICES.

SUPPLIERS TO :

The English Table Tennis Association.
The London Table Tennis League
and to
Clubs throughout the Country.

SELECTIONS SENT ON APPROVAL UPON REQUEST.

LONDON	29, ELY PLACE,
SHOWROOMS	HOLBORN CIRCUS,
Tel. No. Holborn 3169	LONDON, E.C.1.

PARTICULARS OF AFFILIATED LEAGUES WITH LOCAL RECORDS:

ABBEEY T.T.L. (Founded 1932).

Chairman : Mr. M. H. Ostler, 96 Wickham-ave., Cheam, Surrey.
Hon. Treas. : Mr. L. C. George, 5 Castle-parade, Ewell, Surrey.
Hon. Sec. : } Mr. A. Chisholm, 12 Hartford-ave., Kenton,
E.T.T.A. Rep. : } Middlesex.

Number of Clubs, 19. Divisions, 3. Approximate Membership, 500.

League Championship.

1937-38—Gaumont British Sports Club.

Individual Championships.

1937-38 Singles—T. Savage.

**ACCRINGTON & DISTRICT WORKS' WELFARE SPORTS
ASSOCIATION (TABLE TENNIS SECTION).** (Founded 1929).

President : William Chapman, Esq., M.I.Min. E.
Chairman : Mr. A. C. Wadsworth.

Hon. Treas. : Mr. James Lupton.

Hon. Sec. : } Mr. J. Mills, 26 Craven-st., Accrington.

E.T.T.A. Rep. : }

Number of Clubs, 18. Divisions, 2. Approximate Membership, 250.

League Championship.

1937-38—Accrington Stanley.

Individual Championships.

1937-38 Men's Singles—J. Hargreaves (Jiffy).

1937-38 Men's Doubles—W. Pickering and A. Robertson

1937-38 Junior Championship—N. Parkinson.

ACTON & DISTRICT T.T.L. (Founded 1937).

President : His Worship The Mayor of Acton.

Chairman : Mr. F. Tainsh.

Hon. Treas. : Mr. T. D. C. Hall, 95 Currey-rd., Greenford Green, Mddx.

Hon. Sec. : } Mr. F. V. Davies, c/o The Meta-Phronts, Co.,
E.T.T.A. Rep. : } Ltd., 1, Park-rd. East, Acton, W.3.

Number of Clubs, 32. Divisions, 6. Approximate Membership, 500.

ALTRINCHAM & DISTRICT T.T.L. (Founded 1937).

President : The Right Honourable the Earl of Stamford, J.P., D.L.
Chairman : Mr. J. Batty, 11 St. Leonard's-drive, Woodlands Park
 Timperley.

Hon. Sec. : } Mr. W. A. Hamnett, 46 Hart-st., Altrincham, Cheshire.
Hon. Treas. : }
E.T.T.A. Rep. : Mr. J. Batty, 11 St. Leonard's-drive, Timperley,
 Cheshire.

Number of Clubs, 7. Divisions, 1. Approximate Membership, 80

League Championship.

1937-38—Ross T.T.C., Sale.

Individual Championships.

1937-38 Men's Singles—D. J. Hullah (Ross T.T.C.).

ASHBOURNE & DISTRICT T.T.L. (Founded 1937).

President : Lewis Rose, Esq., St. John's House, Ashbourne.
Chairman : Mr. James Wood, Windmill-lane, Ashbourne.

Hon. Treas. : }
Hon. Sec. : } Mr. R. H. Rose, Greenacre, Ashbourne, Derbyshire.
E.T.T.A. Rep. : }

Number of Clubs, 8. Divisions, 1. Approximate Membership, 65.

League Championship.

1937-38—"Double Axe" (Corset Factory T.T.C.).

Individual Championships.

1937-38 Men's Singles—Dennis Walker (C.F. T.T.C.).

1937-38 Women's Singles—Mrs. F. Parker.

ASHTON-UNDER-LYNE & DISTRICT T.T.L. (Founded 1932).

President : Alderman Dr. T. B. Williams, J.P., C.C.

Chairman : Mr. J. Braithwaite, 37 Wellington-street, Waterloo,
 Ashton-under-Lyne

Hon. Treas. : Mr. N. Cook, 7 North-ave., Stalybridge.

Hon. Sec. : }
E.T.T.A. Rep. : } Mr. A. Swindells, 139 Burlington-st., Ashton-u-Lyne.

Number of Clubs, 43. Divisions, 5. Approximate Membership, 650.

League Championship.

1937-38—Carlton T.C.

Individual Championships.

1937-38 Men's Singles—A. Simcock.

1937-38 Men's Doubles—A. Simcock and C. H. Renshaw.

Jaques Shield.

1937-38—Carlton.

AYLESBURY AND DISTRICT T.T.L. (Founded 1927).

President : E. A. Thiede, Esq., 2 Rickford's Hill, Aylesbury.

Chairman : Mr. S. A. Adkins, Y.M.C.A., Aylesbury.

Hon. Treas. : Mr. P. J. Clarke, 8 West-st., Aylesbury.

Hon. Sec. : } Mr. C. H. Thorne, "Three Bridges," 83 Old Stoke-rd.,
 Aylesbury, Bucks.

E.T.T.A. Rep. : }

Number of Clubs, 11. Divisions, 2. Approximate Membership, 180.

League Championship.

1937-38—Young Liberals.

Individual Championships.

1937-38 Men's Singles—W. Weston.

1937-38 Women's Singles—Miss M. Pitcher.

1937-38 Men's Doubles—W. Pike and H. Dixon.

1937-38 Mixed Doubles—J. Pearce and Miss K. Searle.

BARKING AND DISTRICT T.T.L. (Founded 1932).

President : B. Wyers, Esq.

Chairman : } Mr. S. Warman.

Hon. Treas. : }
Hon. Sec. : } Mr. S. C. Robinson, 164 Blackshots-lane, Little
 Thurrock, Grays, Essex.

E.T.T.A. Rep. : }

Number of Clubs, 12. Divisions, 3. Approximate Membership, 250.

BARNET AND DISTRICT T.T.L. (Founded 1938).

President : H. V. Cozens, Esq., The Grange, South Mimms, Mddx.

Chairman : Mr. S. J. Liversedge, 2 Gordon Mansions, Barnet.

Hon. Treas. : Mr. L. Gilson, A.G.I., 7 Gordon Mansions, Barnet.

Hon. Sec. : Mr. N. E. Purvis, 29 Falkland-rd., Barnet, Herts.

E.T.T.A. Rep. : Mr. S. J. Liversedge.

Number of Clubs, 17. Divisions, 3. Approximate Membership, 350.

BARNESLEY T.T.L. (Founded 1933).

President : T. D. Cook, Esq., 30 Kensington-rd., Barnsley.

Chairman : Mr. S. Race, 223a, Park-rd., Barnsley.

Joint Hon. : } Mr. C. Bradley, Keresforth House, Barnsley.

Treasurers : } Mr. J. D. Cook, 30 Kensington-rd., Barnsley.

Joint Hon. : } Mr. F. B. Walker, 3 Swift-st., Barnsley.

Secretaries : } Mr. F. H. Rogerson, 7 May-terrace, Barnsley.

E.T.T.A. Rep. : Mr. F. B. Walker, 3 Swift-st., Barnsley.

Number of Clubs, 18. Divisions: Men 3, Women 1.
 Approximate Membership, 350.

League Championship.

1937-38—Barnsley Nomads.

Individual Championships.

1937-38 Men's Singles—W. S. Lister.
 1937-38 Women's Singles—Mrs. M. Chard.
 1937-38 Men's Doubles—R. Rymer and N. Race.
 1937-38 Mixed Doubles—R. Rymer and Mrs. M. Chard.
 1937-38 Youth's Singles—L. Bilton.

BARROW & DISTRICT T.T.L. (Founded 1935).

President : J. A. Reed, Esq., O.B.E., M.B.
Chairman : Mr. F. C. Hodson, 12 Newbarnes-rd., Barrow.
Hon. Treas. : Mr. F. G. B. Wynn, Severn House, Lindal, Barrow.
Hon. Sec. : }
E.T.T.A. Rep. : } Mr. N. Birrell (Jnr.), 67 Hawcoat-lane, Barrow.
 Number of Clubs, 13. Divisions, 2. Approximate Membership, 190.

BASINGSTOKE & DISTRICT T.T.A. (Founded 1930).

President : }
Chairman : } Mrs. F. A. Prance, Norn Hill House, Basingstoke.
Hon. Treas. : }
Hon. Sec. : } Mr. H. Douglas Moss, 15 Queen's-rd., Basingstoke,
E.T.T.A. Rep. : } Hants.
 Number of Clubs, 6. Divisions, 2. Approximate Membership, 120.

League Championship.

1937-38—Queen's T.T.C.

Individual Championships.

1937-38 Men's Singles—C. Whitterow.
 1937-38 Men's Doubles—R. Kerridge & H. D. Moss.

BATH T.T.L. (Founded 1932).

President : J. Basil Ogden, Esq., M.A., The Cloisters, Bath.
Chairman : Mr. R. G. Williams, "Rorkesdrift," Fairfield-park, Bath.
Hon. Treas. : Mr. C. N. Cooling, 1 St. Mark's-road, Bath.
Hon. Sec. : }
E.T.T.A. Rep. : } Mr. A. Leonard Ollis, "Elsinore," 102 Bloomfield
 Drive, Bath.
 Number of Clubs, 21. Divisions, 3. Approximate Membership, 200.

League Championship.

1937-38—Y.M.C.A. "A."

Individual Championships.

1937-38 Singles—Mr. H. F. T. Buse.
 1937-38 Men's Doubles—K. Ollis and R. Franklyn.

BEDFORD AND DISTRICT T.T.L. (Founded 1932).

President : A. Braggins, Esq., 6 Rothsay-rd., Bedford.
Chairman : Mr. W. G. Ward, Igranic Social & Sports Club, Igranic
 Works, Bedford.
Hon. Sec. : }
Hon. Treas. : } Mr. N. Fleming, Electricity Works, Bedford.
E.T.T.A. Rep. : }

Number of Clubs, 17. Divisions : Men 3. Women 1,
 Approximate Membership, 280.

League Championship.

1937-38—Riverside.

1937-38 Women's Section—St. Marys.

Individual Championships.

1937-38 Men's Singles—P. Holroyd (Riverside).
 1937-38 Women's Singles—Miss M. I. Bustin (Riverside).
 1937-38 Men's Doubles—R. M. Turner and M. W. Turner
 (St. Marys).
 1937-38 Women's Doubles—Mrs. G. Lowe and Miss E.
 Williamson (Bedford Corporation).
 1937-38 Mixed Doubles—L. A. Lowe and Mrs. M. Wilson
 (Post Office).

BELPER AND DISTRICT T.T.L. (Founded 1935).*Chairman* : Mr. G. E. C. Gunn.*Hon. Sec.* :*Hon. Treas.* : } Mr. A. G. Hayward, 51 Marsh-lane, Belper, Nr.
E.T.T.A. Rep. : } Derby.

Number of Clubs, 7. Divisions, 1. Approximate Membership, 60.

BIRKENHEAD, WALLASEY & WIRRAL FEDERATION OF BOYS' CLUBS T.T.L. (Founded 1936).*Headquarters* : Toc. H., Clifton-rd., Birkenhead.*Chairman* : Mr. J. Johnson, 33 Cearus-rd., Birkenhead.*Hon. Treas.* : Mr. C. A. Legget, c/o Messrs. W. H. Smith & Sons, 51
Hamilton-square, Birkenhead.*Hon. Sec.* : Mr. D. Colquhoun, 30 North John-st., Liverpool, 2.*E.T.T.A. Rep.* : Mr. F. A. Mackenzie, 79 Victoria-road, Birkenhead.

Number of Clubs, 14. Divisions, 2. Approximate Membership, 300.

League Championships.

1937-38—North Division—Egremont St. John's.

1937-38—South Division—Birkenhead Y.M.C.A. Juniors.

Individual Championship.

1937-38 Boy Champion—K. Mortimer (Y.M.C.A.).
 1937-38 Boys' Doubles—W. Forrester and F. Sessford.

Boys' County Cup.

1937-38—St. Michael's.

BIRMINGHAM AND DISTRICT T.T.L.
(Founded 1922; Revived 1930).

President : E. H. Millington, Esq., c/o E. H. Millington & Co., Armoury Close, Birmingham, 10.
Chairman : Mr. R. L. Stevens.
Hon. Treas. : Mr. T. Dale, 14 Buxton-rd., Wylde Green, Sutton Coldfield.

Hon. Sec. : } Mr. M. Goldstein, 222 Alcester-rd., Birmingham, 13
E.T.T.A. Rep. : }

Number of Clubs, 174. Divisions : Men, 20 ; Women, 4.

Approximate Membership, 4,000.

League Championship.

1937-38—Men—Washwood Heath.
 1937-38—Women—Birmingham (City).

Individual Championships.

1937-38 Men's Singles—A. Sadler (Wash. Heath).
 1937-38 Women's Singles—W. Potter (Lyndhurst).
 1937-38 Men's Doubles—K. Thomson and G. Whitehouse

BISHOP'S STORTFORD & DISTRICT T.T.L. (Founded 1937).

President : Captain C. W. Randall, "The Close," Bishop's Stortford, Herts.

Chairman : Mr. F. J. Zelle, 17 South-st., Bishop's Stortford.
Hon. Treas. : } Mr. R. Gould, "Gladwyn," Alpha-place, Bishop's
Hon. Sec. : } Stortford.
E.T.T.A. Rep. : Mr. L. M. Bromfield, c/o F. H. Ayres, Ltd., Aldersgate-st., E.C. 1.

Number of Clubs, 9. Divisions, Approximate Membership, 125.

BLACKBURN & DISTRICT T.T.L.

President : W. A. Walkden, Esq., 46 Northgate, Blackburn.
Chairman : Mr. W. A. McVittie, 127 Preston New-rd., Blackburn.
Hon. Treas. : Mr. J. Chadwick, 155 Bolton-rd., Blackburn.
Hon. Sec. : }
E.T.T.A. Rep. : } Mr. R. Sellers, Y.M.C.A., Sudell Cross, Blackburn.

Number of Clubs, 11. Divisions, 2. Approximate Membership, 100.

BLACKPOOL & DISTRICT T.T.L. (Founded 1930).

President : L. Bennington, Esq.
Chairman : Mr. F. Holehouse, 10 South Park-drive, Blackpool.
Hon. Treas. : Mr. J. Eastwood, 40 Grange-rd., St. Annes.
Hon. Sec. : }
E.T.T.A. Rep. : } Mr. E. Worsley, 20 Banbury-ave., Blackpool, N.S.

Number of Clubs, 29. Divisions, 6. Approximate Membership, 650.

BLETCHLEY & DISTRICT T.T.L. (Founded 1936).

President : Mr. C. A. Holiday, North-st., Leighton Buzzard, Beds.
Chairman : Mr. E. Payne, 58 Clarence-rd., Leighton Buzzard, Beds.
Hon. Treas. : }
Hon. Sec. : } Mr. J. C. Bazeley, 34 Windsor-st., Bletchley, Bucks.
E.T.T.A. Rep. : }

Number of Clubs, 8. Divisions, 2. Approximate Membership, 120.

BOLTON & DISTRICT T.T.L. (Founded 1932).

President : J. T. Howcroft, Esq., Fold-st., Bolton.
Chairman : A. Roylance, Esq., J.P., Y.M.C.A., Deansgate, Bolton.
Hon. Treas. : }
Hon. Sec. : } Mr. T. H. Hardman, 4 Tulip-ave., Farnworth, Lanc.
E.T.T.A. Rep. : }

Number of Clubs, 11. Divisions, 2. Approximate Membership, 250.

League Championship.

1937-38—Y.M.C.A.

Individual Championships.

1937-38 Men's Singles—A. Shepherd.
 1937-38 Men's Doubles—J. Voce & K. Owens.

Jaques Shield.

1937-38—Y.M.C.A.

BOLTON SUNDAY SCHOOLS SOCIAL T.T.L. (Founded 1932).

President : J. C. Cross, Esq.
Chairman : Mr. F. Southward, 24 West-ave., Farnworth.
Hon. Treas. : Mr. H. Bellis, 14A Market-st., Little Lever, Bolton.
Hon. Sec. : }
E.T.T.A. Rep. : } Mr. T. Hanley, 33 Milner-st., Bolton, Lancs.

Number of Clubs, 22. Divisions, 3. Approximate Membership, 300.

League Championship.

1937-38—Francis Street Congs. "A."

Individual Championships.

1937-38 Men's Singles—N. S. Fletcher.
 1937-38 Men's Doubles—K. Owens and J. Vose.

Warburton Cup.

1937-38—Noble Street I.M. "A."

BOSTON & DISTRICT T.T.L. (Founded 1932)

President : F. M. Gilliatt, Esq., 41 London-rd., Boston.
Chairman : Mr. E. Mitchell, 2 London-road, Boston.
Hon. Sec. and Treas. : } Mr. H. Willcox, 30 Hesse-ave., Boston.
E.T.T.A. Rep. : }

Number of Clubs, 13. Divisions, 2. Approximate Membership, 100.

BOURNEMOUTH & DISTRICT T.T.L. (Founded 1923)

President : A. C. Meader, Esq., 645 Christchurch-rd., Boscombe, Bournemouth.
Chairman : Mr. E. G. Saunders, c/o Central Y.M.C.A., Westover-road, Bournemouth.
Hon. Treas. : Mr. D. S. Tucker, "Rest Harrow," Canford Cliffs-road, Bournemouth.

Hon. Sec. E.T.T.A. Rep. : } Mr. I. F. Baker, 141 Barrack-rd., Christchurch.
 Number of Clubs, 26. Divisions : Men, 3 ; Ladies, 2.
 Approximate Membership, 275.

League Championships.

1937-38—Bournemouth N.A.L.G.O.
 1937-38—Women's—Corinthians.

Individual Championships.

1937-38 Men's Singles—G. Platt.
 1937-38 Women's Singles—Miss Sims.
 1937-38 Corinthians.

BRADFORD & DISTRICT T.T.L. (Founded 1934)

President : Alderman L. F. W. S. Smith, J.P.
Hon. Treas. : Mr. C. W. Matthews, 1 Hartington-terrace, Lidget Green Bradford, Yorks.

Hon. Sec. E.T.T.A. Rep. : } Mr. J. L. Harrison, Brow Cottage, Clayton, Bradford
 Number of Clubs, 21. Divisions, 3. Approximate Membership, 300.

BRENTFORD & DISTRICT T.T.L.

(Founded 1937).

President : Frank Smith, Esq., Jersey-rd., Osterley, Middlesex.
Chairman : Mr. W. E. D. Cole, 201 Syon Lane, Osterley.
Hon. Treas. : } Mr. H. Hill, 9 Green Dragon-lane, Brentford, Mddx.
Hon. Sec. E.T.T.A. Rep. : }

Number of Clubs, 15. Divisions, 2.
 Approximate Membership, 200.

League Championship.

1937-38—Smith's Potato Crisps.

"Frank Smith" Challenge Cup.

1937-38—Coty.

BRENTWOOD & DISTRICT T.T.L. (Founded 1938.)

Hon. Treas. : Mr. E. J. Harris, Willowgarth, Rose Valley, Brentwood.
Hon. Sec. E.T.T.A. Rep. : } Mr. J. C. White, Mental Hospital, Brentwood,
 Essex.

Number of Clubs, 5. Divisions, 1. Approximate Membership, 100.

BRIDPORT & DISTRICT T.T.L. (Founded 1932)

President : } Rev. Lindsay Bartlett, The Rectory, Bridport, Dorset.
Chairman : }
Hon. Sec. Ecn. Treas. : } Mr. F. T. Record, 25 Victoria-grove, Bridport, Dorset.
E.T.T.A. Rep. : }

Number of Clubs, 8. Divisions, 1. Approximate Membership, 100.

League Championship.

1937-38—G.P.O.

Individual Championships.

1937-38 Men's Singles—R. Wadham.

BRIGHTON & DISTRICT T.T.L.

(Founded 1927).

President : A. V. Nicholls, Esq.
Chairman : Mr. W. G. Fenn.
Hon. Treas. : Mr. H. Bailey.
Hon. Sec. E.T.T.A. Rep. : } Mr. W. Hersey, 51 Princes-rd., Brighton.

Number of Clubs, 21. Divisions : Men, 3 ; Women, 2.
 Approximate Membership, 250.

League Championships.

1937-38—Greys "A."

1937-38 Women's—Greys "Alpha."

Individual Championships.

1937-38 Men's Singles—C. A. Seaman.
 1937-38 Women's Singles—Mrs. C. Langley.
 1937-38 Men's Doubles—C. A. Seaman and T. R. Brooks.
 1937-38 Women's Doubles—Mrs. C. Langley and Miss M. Jenking.
 1937-38 Mixed Doubles—Miss M. Jenking and C. A. Seaman

BRISTOL & DISTRICT T.T.A. (Founded 1919).

President : E. F. Christopher, Esq., 19 Queen's-drive, Bristol, 7.
Chairman : Mr. C. J. Moon
Hon. Treas. : Mr. L. Gould, "Kenwyn," St. Andrew's-rd., Avonmouth.
Hon. Sec. : } Mr. I. C. Eyles, 9 First-ave., St. Anne's Park,
E.T.T.A. Rep. : } Bristol, 4.
 Number of Clubs, 50. Divisions, Men's 6, Women's 1, Doubles 1,
 Approximate Membership, 800.

BROMLEY & DISTRICT T.T.L. (Founded 1936).

President : B. A. Glanvill, Esq., The Hill, Bromley, Kent.
Chairman : Mr. F. Tolfree, 53 Sandford-rd., Bromley.
Hon. Treas. : Mr. F. H. Walker, 34 Palace-rd., Bromley, Kent.
Hon. Sec. : } Mr. E. A. Boorman, 23, Gilbert-rd., Bromley, Kent.
E.T.T.A. Rep. : }
 Number of Clubs, 10. Divisions, 1. Approximate Membership, 120.

League Championship

1937-38—Elmfield.

Individual Championship

1937-38 Men's Singles—F. H. D. Meads.

1937-38 Men's Doubles—F. H. D. Meads and G. Lindfield.

BURNLEY & DISTRICT T.T.L. (Founded 1927).

President : A. Whitfield, Esq., 17 Romney-av., Burnley.
Chairman : Mr. Albert Lord.
Hon. Treas. : Mr. A. E. Hamer, 4 Hind-st., Burnley.
Hon. Sec. : } Mr. T. Alston, 59 Middlesex-av., Burnley.
E.T.T.A. Rep. : }
 Number of Clubs, 13. Divisions, 2. Approx. Membership, 200.

League Championship.

1937-38—N.A.L.G.O. "A."

"Whiteley" Cup.

1937-38 Men's Singles—C. Brunton (Brunswick).

"Express" Cup.

1937-38 Men's Singles—T. Alston (N.A.L.G.O.).

"Willie Holt" Cup.

1937-38 Men's Singles—S. Astin (N.A.L.G.O.).

1937-38 Men's Doubles—T. Alston and J. K. Holmes.

BURY & DISTRICT T.T.L. (Founded 1932).

President : J. Horne, Esq., "Eipel," Riddings-rd., Hale, Cheshire.
Chairman : Mr. F. Macdonald, Broom Vale, Bury New-rd., Whitefield,
 Lancs.
Hon. Treas. : Mr. G. Day, "Kornaway," Kent Drive, Bury.
Hon. Sec. : } Mr. J. R. Thompson, 43 Dalton-st., Bury.
E.T.T.A. Rep. : }
 Number of Clubs, 13. Divisions, 2. Approximate Membership, 280.

**BURY & DISTRICT WORKS SPORTS ASSOCIATION.
(Founded 1937.)**

President : J. Wolstenholme, Esq.
Chairman : Mr. J. H. Douglas.
Hon. Treas. : Mr. W. Hartley.
Hon. Sec. : } Mr. W. H. G. Hamer, 29 East-st., Bury.
E.T.T.A. Rep. : }
 Number of Clubs, 9. Divisions, 2. Approximate Membership, 250.

CALDER T.T.A. (Founded 1937).

President : Councillor Mrs. G. M. Boardman, J.P.
Chairman : Mr. F. Ratcliffe, 70 Windsor-rd., Great Harwood,
 Blackburn.
Hon. Treas. : Mr. L. Ratcliffe, 13 Park-ave., Great Harwood, Black-
 burn.
Hon. Sec. : Mr. G. L. Chew, "Thornfield" Bonds, Garstang, near
 Preston.
E.T.T.A. Rep. : Mr. F. Ratcliffe.
 Number of Clubs, 5. Divisions, 1. Approximate Membership, 120.

League Championship.

1937-38—St. John's.

Individual Championship.

1937-38 Men's Singles—H. Dugdale (St. John's).

1937-38 Men's Doubles—T. Berry and D. Nicholson (Boy's
 Club).

CAMBRIDGESHIRE T.T.A. (Founded 1936.)

President : } F. B. Kipping, Esq. M.A., Ph.D., 57 Glisson-rd., Cambridge
Chairman : }
Hon. Treas. : }
Hon. Sec. : } Mr. W. J. R. Humphries, Poplar Cottage, 2 Station-
E.T.T.A. Rep. : } rd., Cambridge.
 Number of Clubs, 12. Divisions, 2. Approximate Membership, 165.

CAMDEN & DISTRICT T.T.L. (Founded 1935.)

President: Edward Welford, Esq., 277 Kentish Town-rd., N.W.5.
Chairman: Mr. George S. Bishop, 110 Brent Park-rd., N.W.4.
Hon. Treas.: Mr. E. F. Hens, 35 Windermere-rd., Reading.
Hon. Sec.: } Mr. M. J. A. Walters, 88 Great College-st., N.W.1.
E.T.T.A. Rep.: }

Number of Clubs, 13. Divisions, 2. Approximate Membership, 180.

CARLISLE CITY AND DISTRICT T.T.A. (Founded 1922.)

President: Dr. H. B. Overton.
Chairman: Mr. W. W. Brew, 40 Petteril-st., Carlisle.
Hon. Treas.: Mr. J. M. Wilson, 89 Boundary-rd., Carlisle.
Hon. Sec.: Mr. Stanley Armstrong, 20 Colville-st., Denton Holme, Carlisle.

Number of Clubs, 17. Divisions, 2. Approximate Membership, 150.

Individual Championship.

1937-38—S. Armstrong.

CASTLEFORD, PONTEFRAC & DISTRICT T.T.L. (Founded 1931.)

President: J. Clayton, Esq.
Chairman: } Mr. F. A. Amies, Iburndale, Highfield-rd., Ponte-
E.T.T.A. Rep.: } fract.
Hon. Treas.: } Mr. C. W. Sedgwick, "Sunnyside," Park-ave.,
Hon. Sec.: } Castleford.

Number of Clubs, 8. Divisions, 1. Approximate Membership, 200.

League Championship.

1937-38—Castleford Employment Exchange.

Individual Championships.

1937-38 Men's Singles—R. Lambert.
 1937-38 Women's Singles—Miss M. Tilsley.
 1937-38 Men's Doubles—R. Lambert & G. R. Preston.
 1937-38 Women's Doubles—Miss P. Stones and Miss M. Tilsley.
 1937-38 Mixed Doubles—Mr. & Mrs. F. A. Amies.

CHELMSFORD & DISTRICT T.T.L. (Founded 1935.)

President: Algernon L. F. Christy.
Chairman: Mr. C. C. Emmett, 9 Dixon-ave., Chelmsford.
Hon. Treas.: } Mr. George J. King, "Simla," Erick-ave., Broomfield.
Hon. Sec.: } Chelmsford, Essex.
E.T.T.A. Rep.: }

Number of Clubs, 16. Divisions: Men 3, Women 1.
 Approximate Membership, 300.

League Championships

1937-38—Hoffman.
 1937-38—Ladies—Maldon.

Individual Championships.

1937-38 Men's Singles—T. Morgan (Hoffman).
 1937-38 Women's Singles—Miss J. K. Mayers.
 1937-38 Men's Doubles—T. Morgan and M. Wilks (Hoffman).
 1937-38 Women's Doubles—Miss A. Hignett and Miss V. Smith (E.C.C. Ed. Dept.).
 1937-38 Mixed Doubles—W. D. Moss and Miss N. K. Shortt.

League Knock-out Shield.

1937-38—Winner—Hoffmann.

CHERTSEY, WALTON & WEYBRIDGE T.T.L. (Founded 1936.)

President: J. A. Tuck, Esq.
Joint Hon. Sec.: } Mr. A. H. C. Ledger & Mr. A. R. Herbert, 22 Guild-
Hon. Treas.: } ford-st., Chertsey, Surrey.
E.T.T.A. Rep.: }

Number of Clubs, 8. Divisions, 1. Approximate Membership, 180.

League Championship.

1937-38—Byfleet Park.

Individual Championship.

1937-38 Men's Singles—F. Simmonds (Byfleet Park).

CHESTER & DISTRICT T.T.L. (Founded 1933.)

President: Dr. E. I. Bieber, 10 Nicholas-st., Chester.
Chairman: Mr. W. A. Knott, 20 Vicars Cross, Chester.
Hon. Treas.: Mr. W. T. Moore, 107 Boughton, Chester.
Hon. Sec.: Mr. R. C. Juler, 30 Tarvin-rd., Chester.

Number of Clubs, 15. Divisions, 2. Approximate Membership, 250.

League Championship.

1937-38—Y.M.C.A.

Individual Championships.

1937-38 Men's Singles—W. T. Moore (Y.M.C.A.).
 1937-38 Women's Singles—Miss E. Guest (City).
 1937-38 Men's Doubles—W. T. Moore and J. Devine (Y.M.C.A.).
 1937-38 Mixed Doubles—J. Devine and Miss V. Woodfine (Curzon Park).
 1937-38 Junior Singles—L. Heath (City).
 "Bradley" Cup.
 1937-38 Winners—Y.M.C.A.

CHESTERFIELD & DISTRICT T.T.L.

Chairman : Mr. R. Petts, 16 High-st., Clay Cross, Nr. Chesterfield.
Hon. Treas. : Mr. L. Swale, 1 and 2 Sheffield-road, Chesterfield.
Hon. Sec. : }
E.T.T.A. Rep. : } Mr. F. B. Briggs, 23 Sheffield-road, Chesterfield.

Number of Clubs, 18. Divisions, 2. Approximate Membership, 200.

League Championship.

1937-38—Rovers "A."

Individual Championship.

1937-38 Men's Singles—L. Swale (Rovers "A").
 1937-38 Men's Doubles—L. Swale and F. B. Briggs
 (Rovers "A").

CHESTER-LE-STREET AND DISTRICT T.T.A.

(Founded 1938).

President : H. Young, Esq., c/o H. Young (Motors Ltd.), Chester-le-St.
Chairman : Mr. A. Shakespeare, "Dudley," Park-rd. North, Chester-le-Street.

Hon. Treas. : }
Hon. Sec. : } Mr. A. H. Russell, 19 St. Cuthbert's-ave., Chester-le-Street, Durham.
E.T.T.A. Rep. : }

Number of Clubs, 12. Divisions, 1. Approximate Membership, 211.

CHINLEY & DISTRICT T.T.L. (Founded 1937).

Chairman : Mr. J. Watson.

Hon. Treas. : }
Hon. Sec. : } Mr. C. Marriott, New Smithy, Chinley, near Stockport.
E.T.T.A. Rep. : }

Number of Clubs, 4. Divisions, 1. Approximate Membership, 40.

CHORLTON AND DISTRICT T.T.L. (Founded 1937).

Chairman : H. Longden, Esq.

Hon. Treas. : Mr. W. E. Guy.

Hon. Sec. : Mr. C. R. Tann, 9 Pritchard-st., Stretford, Lancs.

Number of Clubs, 10. Divisions, 1. Approximate Membership, 120.

CIVIL SERVICE (London) T.T.L. (Founded 1922).

President : C. J. Balaam, Esq., C.B.E.

Chairman : Mr. D. J. Tomlinson.

Hon. Treas. : Mr. G. Glover, 20 Ansell-rd., S.W.17.

Hon. Sec. : }
E.T.T.A. Rep. : } Mr. E. F. Tassell, "Cantuar," Piggottshill-lane, Harpenden, Herts.

Number of Clubs, 65. Divisions : Men, 9 ; Women, 5.

Approximate Membership, 5,000.

Individual Championships.

1937-38 Men's Singles—W. Stennett.

1937-38 Women's Singles—Miss D. M. Emdin.

1937-38 Men's Doubles—H. Wearing and I. Martin.

1937-38 Women's Doubles—Miss D. M. Emdin and Miss G. Thompson.

1937-38 Mixed Doubles—Miss D. M. Emdin and A. J. Wilmott.

1937-38 Veterans' Singles—G. Glover.

1937-38 Junior Singles—J. Archer.

CLACTON AND DISTRICT T.T.L. (Founded 1938).

President : Councillor Mrs. F. M. H. Coleman, J.P.

Chairman : Mr. C. B. Hearn, 74 Hayes-rd., Clacton-on-Sea.

Hon. Treas. : Mr. J. Thomas, c/o "Clacton News," Oxford-rd., Clacton.

Hon. Sec. : }
E.T.T.A. Rep. : } Mr. R. T. Ibbetson, 17 The Grove, Clacton, Essex.

Number of Clubs, 7. Divisions, 1. Approximate Membership, 80.

COLCHESTER T.T.L. (Founded 1931).

President : Sir Gurney Benham, "Westfields," 14 Lexden-rd., Colchester.

Chairman : Mr. T. H. Crump, 153 North Station-rd., Colchester.

Hon. Treas. : Mr. H. Laccohee, 44 Beaconsfield-rd., Colchester.

Hon. Sec. : }
E.T.T.A. Rep. : } Mr. N. D. Cubitt, 82 Constantine-rd., Colchester, Essex.

Number of Clubs, 16. Divisions, 2. Approximate Membership, 130.

COVENTRY & DISTRICT T.T.A. (Founded 1931).

President : Oscar Harmer, Esq., c/o Messrs. Alfred Herbert, Ltd., Foleshill, Coventry.

Chairman : Mr. S. T. Jones, "Maenforth," 28 Gregory-ave., Styvechale, Coventry.

Hon. Treas. : Mr. W. T. Fella, 12 Evenlode Crescent, Radford, Coventry.

Hon. Sec. : }
E.T.T.A. Rep. : } Mr. G. Huxham, 383 Green-lane, Finham, Coventry.

Number of Clubs, 30. Divisions, Men, 5 ; Women, 1.
 Approximate Membership, 600.

League Championships.

1937-38—Terry Road.

Individual Championships.

1937-38 Men's Singles—H. Sharpe (Herberts).

1937-38 Women's Singles—Miss M. Finlay (G.E.C.).

1937-38 Men's Doubles—S. Fry and F. Beech (Y.M.C.A.).

Midland Daily Telegraph Knock-out Cup.

1937-38—Terry Road.

CREWE & DISTRICT T.T.L.

(Founded 1933).

President : Rev. S. T. Stevens, The Vicarage, Lawrence-st., Crewe.
Chairman : Mr. T. Hodgkinson, 84 Lord-st., Crewe.
Hon. Treas. : Mr. R. G. Charlesworth, 28 Westminster-st., Crewe.
Hon. Sec. : }
E.T.T.A. Rep. : } Mr. F. Jenks, 292 Badger-ave., Crewe.

Number of Clubs, 14. Divisions 2. Approximate Membership, 200.

League Championship.

1937-38—Christchurch.

Individual Championships

1937-38 Men's Singles—D. Beckett (Christchurch).
 1937-38 Women's Singles—Mrs. S. Fletcher.
 1937-38 Men's Doubles—D. Beckett and J. Bowyer.

DARLINGTON & DISTRICT T.T.L. (Founded 1935).

President : D. M. Simpson, Esq., Blackwell-gate, Darlington.
Chairman : Mr. J. W. Spence, 146 Bedford-st., Darlington.
Hon. Treas. : Mr. C. K. Chilton, 82 Elton-rd., Darlington.
Hon. Sec. : }
E.T.T.A. Rep. : } Mr. W. Richardson, 167 Park-lane, Darlington.

Number of Clubs, 19. Divisions, 2. Approximate Membership, 300.

DARTFORD & NORTH KENT T.T.A. (Founded 1936).

President : Alderman Alec. Webb.
Chairman : Mr. V. A. Patterson, Monks Orchard, Oakfield-lane, Wilmington, Kent.
Hon. Treas. : Mr. H. E. Foley, Sunnyside-rd., Wilmington, Kent.
Hon. Sec. : }
E.T.T.A. Rep. : } Mr. P. C. Evans, 44 Herbert-rd., Bexleyheath, Kent.

Number of Clubs, 21. Divisions : Men, 3 ; Women, 1.
 Approximate Membership, 300.

League Championship.

1937-38—Northfleet Traders' Association.

Individual Championships.

1937-38 Men's Singles—S. R. Basden (Permoena).
 1937-38 Women's Singles—Mrs. I. B. Bell (Gravesend Harriers).
 1937-38 Men's Doubles—S. R. Basden and J. F. Jarman (Permoena).
 1937-38 Women's Doubles—Mrs. I. B. Bell and Miss D. Williams (Gravesend Harriers).
 1937-38 Mixed Doubles—A. Sangster and Mrs. E. Hill (Rivelyn Magnet).
 1937-38 Kent Open Doubles—S. R. Basden (Permoena) and R. Keer (Dartford Conservative Club).

DARWEN AND DISTRICT T.T.L. (Founded 1937).

President : Alderman F. Hindle, C.A.C.G., Astley Bank, Darwen.
Chairman : Mr. R. Yates, 2 Nancy-st., Darwen.
Hon. Treas. : }
Hon. Sec. : } Mr. D. MacKenzie, 660 Bolton-rd., Darwen, Lancs.
E.T.T.A. Rep. : }

Number of Clubs, 12. Divisions, 2. Approximate Membership, 150.

DEAL AND DISTRICT T.T.L. (Founded 1938).

President : Sir Gerald W. Woolaston, K.C.V.O., Garter King of Arms.
Chairman : Mr. F. A. Wells, "Perdata," London-rd., Deal.
Hon. Treas. : Mr. W. J. Willmott, "Grasmere," London-rd., Deal.
Hon. Sec. : }
E.T.T.A. Rep. : } Mr. N. S. W. Tinker, 41 Blenheim-rd., Deal.

Number of Clubs, 7. Divisions, 1. Approximate Membership, 80.

DEWSBURY & DISTRICT (RED TRIANGLE) T.T.L. (Founded 1931).

President : Councillor J. E. Tolson, J.P.
Chairman : Mr. B. C. Amies, 50 Headfield-road, Savile Town, Dewsbury.
E.T.T.A. Rep. : }
Hon. Sec. : } Mr. Albert Roberts, 101 South-st., Savile Town.
Hon. Treas. : }

Number of Clubs, 24. Divisions : Men 4, Women 1.
 Approximate Membership, 400.

League Championship.

1937-38—Hanover Street Congs.

Individual Championships.

1937-38 Men's Singles—F. Tillotson.
 1937-38 Women's Singles—Miss G. Eddison.
 1937-38 Men's Doubles—J. Anty and J. Kilburn.
 1937-38 Women's Doubles—Miss A. Craven and Miss G. Eddison.
 1937-38 Mixed Doubles—N. Fisher and Miss A. Craven.

DONCASTER & DISTRICT T.T.L. (Founded 1937)

President : R. Kinnear, Esq., 27 Avenue-rd., Doncaster.
Chairman : Mr. B. L. Hookins, "Two Gables," Crossways, Doncaster.
Hon. Treas. : Mr. R. S. Hepworth, c/o Y.M.C.A., Doncaster.
Hon. Sec. : }
E.T.T.A. Rep. : } Mr. C. Forth, 38 Osborne-rd., Doncaster.

Number of Clubs, 12. Divisions, 2. Approximate Membership, 125.

League Championship.

1937-38—Division 1 and Kinnear Trophy—Y.M.C.A. "A."

Individual Championships.

1937-38 Men's Open Singles—R. S. Hepworth.
 1937-38 Men's Handicap Singles—E. Stiles.
 1937-38 Div. 2 and Montague Burton Cup—N.A.L.G.O.

SLAZENGER'S

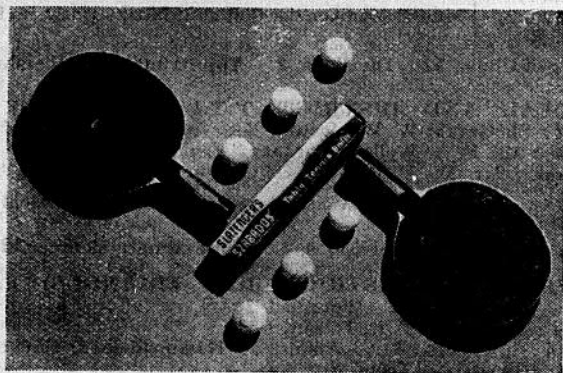

SZABADOS ★ BELLAK
LIEBSTER ★ MARCUS

All Autograph

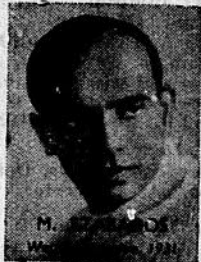

T.T. BATS EACH 3/6

"SZABADOS" T.T. BALLS PER DOZ 3/9

"DEMON" T.T. BALLS PER DOZ 3/9

OF ALL SPORTS DEALERS

DOVER T.T.L. (Founded 1931).

Chairman: Mr. H. W. Gobby, "Fairhaven" Lewisham-rd., River, near Dover.

Hon. Treas.: }
Hon. Sec.: } Mr. S. Hill, 116 Buckland-ave., Dover, Kent.
E.T.T.A. Rep.: }

Number of Clubs, 8. Divisions, 1. Approximate Membership, 100
League Championship.
1937-38—Y.M.C.A.

Individual Championship.

1937-38 Men's Singles—F. Hogben (Dover Co-op.).

DUKERIES T.T.L. (Founded 1935).

President: F. R. Stansfield, Esq.

Chairman: Mr. R. Townhill, Mansfield-rd., Worksop, Notts.

Hon. Treas.: Mr. C. H. Taylor, "Silver Lea," Eyre-st., Creswell, Worksop.

Hon. Sec.: Mr. A. C. Godber, 207 Elmlton-rd., Creswell, nr. Worksop.
E.T.T.A. Rep.: F. R. Stansfield, Esq.

Number of Clubs, 9. Divisions, 1. Approximate Membership, 150.

DURHAM AND DISTRICT T.T.L. (Founded 1935).

Chairman: Mr. J. Thorns, "La Moderne," Willington, Durham.

Hon. Treas.: }
Hon. Sec.: } Mr. R. G. Pye, 16 Frederick-st., North, Meadowfield, Durham.
E.T.T.A. Rep.: }

Number of Clubs, 11. Divisions: Men, 1. Women, 1.
Approximate Membership, 200.

League Championship.

1937-38—N.A.L.G.O.

1937-38—Ladies' Section—Langley Moor Ladies.

Individual Championships.

1937-38 Men's Singles—W. O. White.

1937-38 Women's Singles—Miss M. E. Wilkinson.

1937-38 Men's Doubles—W. O. White and T. W. Robson.

1937-38 Women's Doubles—Miss M. E. Wilkinson and Miss A. E. Youngson.

1937-38 Mixed Doubles—W. N. Hall and Miss T. Hall.

EAST HAM T.T.L. (Founded 1936.)

President: Councillor C. W. Dixon.

Chairman: Mr. S. Boone

Hon. Treas.: Mr. R. Lawrence, School House, Almore-ave., E. 6.

Hon. Sec.: }
E.T.T.A. Rep.: } Mr. A. J. Stringle, 61 Shrewsbury-rd., Forest Gate, E. 7.

Number of Clubs, 19. Divisions, 3. Approximate Membership, 250.

League Championship

1937-38—St. Barnabas "A."

Individual Championships.

1937-38 Men's Singles—N. Brumwell.

1937-38 Men's Doubles—N. Brumwell and R. Markwell.

EAST LONDON T.T.L. (Founded 1933).

Chairman : } Mr. R. G. Hewitt, 47 The Ridgeway, Chingford, E.4.
E.T.T.A. Rep. : }
Hon. Sec. : } Mr. A. V. Groome, 4 Edward-st., Walthamstow, E.17.
Hon. Treas. : }

Number of Clubs, 28. Divisions, 5. Approximate Membership, 400.

League Championship.

1937-38—St. Mark's "A."

Individual Championships.

1937-38 Men's Singles—T. Geater.
 1937-38 Women's Singles—Miss F. Farmer.
 1937-38 Men's Doubles—A. Groome and W. Tweed.
 1937-38 Women's Doubles—F. Farmer and G. Mason.
 1937-38 Mixed Doubles—W. Tweed and Miss G. Mason.
 1937-38 Knock-out—St. Mark's "A."

ELLESMERE PORT & DISTRICT T.T.L. (Founded 1936).

President : R. J. Mellis, Esq., "Advertiser" Office, Cambridge-rd., Ellesmere Port.
Chairman : Mr. S. Oldham, 11 The Crescent, Pooltown-rd., Whitby.
Hon. Treas. : Mr. R. Henshaw, Chester, Wrexham & District Savings Bank, Ellesmere Port.
Hon. Sec. : } Mr. J. Farrington, 106 Grace-rd., Ellesmere Port,
E.T.T.A. Rep. : } Cheshire.

Number of Clubs, 15. Divisions, 1. Approximate Membership, 180.

EVESHAM T.T.A. (Founded 1936).

Hon. Treas. : Mr. D. L. Hughes, 70 Windsor-rd., Evesham, Worcs.
Hon. Sec. : }
E.T.T.A. Rep. : } Mr. G. W. Neale, 39 Coronation-st., Evesham.

Number of Clubs, 7. Divisions, 2. Approximate Membership, 100.

EXETER & DISTRICT T.T.L. (Founded 1913; Revived 1920)

President : J. O. Webber, Esq., 240 High-st., Exeter.
Chairman : Mr. R. C. Hurford, St. Clair, Lodge Hill, Exeter.
Hon. Sec. : } Mr. H. J. Amery, 12 Kennerley-ave., Exeter.
Hon. Treas. : }
E.T.T.A. Rep. : } Mr. A. S. King, 12 Lower-ave., Exeter.

Number of Clubs, 23. Divisions: Men's, 3, Ladies', 1.
 Approximate Membership, 250.

EXMOUTH & DISTRICT T.T.L. (Founded 1921).

President : C. J. Pinniger, Esq., Maerbrook, Exmouth.
Chairman : Mr. W. R. Penwarden, 15 The Strand, Exmouth.
Hon. Treas. : Mr. B. M. Southwell, 8 High-st., Exmouth.
Hon. Sec. : }
E.T.T.A. Rep. : } Mr. G. J. A. Willis, 75 Exeter-rd., Exmouth.

Number of Clubs, 5. Divisions, 2. Approximate Membership, 100.

League Championships.

1937-38—Senior—Exmouth Y.M.C.A. "B."
 1937-38—Junior—All Saints' M.C. "C."

Individual Championships.

1937-38 Men's Singles—L. Holman (All Saints).
 1937-38 Junior Singles—H. Smith (All Saints).
 1937-38 Women's Singles—Mrs. I. Thomas.
 1937-38 Men's Doubles—S. Newcombe & W. E. Baker (Y.M.C.A.).
 1937-38 Mixed Doubles—Mrs. I. Thomas & W. E. Baker.

FARNBOROUGH Y.M.C.A. T.T.L. (Founded 1932).

Chairman : J. Charlick, Esq., Y.M.C.A., Station-rd., Aldershot.
Hon. Treas. : }
Hon. Sec. : } Mr. J. May, 1 Rose Cottages, Reading-rd., Fleet,
E.T.T.A. Rep. : } Hants.

Number of Clubs, 10. Divisions, 2. Approximate Membership, 130.

League Championship.

1937-38—Aldershot Y.M.C.A.

Individual Championships.

1937-38 Singles—A. W. Harding (Farnborough Y.M.C.A.).

FARNHAM & DISTRICT T.T.L. (Founded 1936).

President : A. A. Minns, Esq., Beavers, Farnham, Surrey.
Chairman : Mr. W. J. Fitzpatrick, c/o The Gas Co., Farnham.
Hon. Treas. : Mr. D. V. Atterbury, "Vectis," Avon-rd., Farnham.
Hon. Sec. : }
E.T.T.A. Rep. : } Mr. E. J. Warner, 87 Holly-rd., Aldershot, Hants.

Number of Clubs, 10. Divisions, 2. Approximate Membership, 120.

FILM RENTERS' T.T.L. (Founded 1934.)

President : S. Eckman, Esq.
Chairman : Mr. S. Young, Pathe Pictures, Ltd., 111 Wardour-st., W. 1.
Hon. Treas. : Mr. R. D. Parry, 85 Dunsmore-rd., Stamford Hill, N. 16.
Hon. Sec. : }
E.T.T.A. Rep. : } Mr. H. Edwards, 21 Beresford-rd., Highbury, N. 5.

Number of Clubs, 16. Divisions, 2. Approximate Membership, 250.

League Championship.

1937-38—His Master's Voice.
1937-38—Ladies—Radio.

Individual Championships.

1937-38 Men's Singles—W. H. Livy (H.M.V.).
1937-38 Women's Singles—Miss L. Lander (Radio).
1937-38 Men's Doubles—M. Young and F. T. Groombridge (Ace Films).
1937-38 Women's Doubles—Miss H. Lockless and Miss H. Jackson (M.G.M.).

FOLKESTONE & DISTRICT T.T.L. (Founded 1928.)

Chairman : Mr. F. Betts, 88 Surrender-rd., Folkestone.
Hon. Treas. : }
Hon. Sec. : } Mr. J. F. Wyles, 190 Seabrook-rd., Hythe, Kent.
E.T.T.A. Rep. :

Number of Clubs, 18. Divisions, 6. Approximate Membership, 300.

League Championship.

1937-38—Seabrook Club.

Individual Championships.

1937-38 Men's Singles—R. Cowpland.
1937-38 Women's Singles—Miss A. Cowpland.
1937-38 Men's Doubles—R. Cowpland and H. R. Prentice.
1937-38 Women's Doubles—Misses D. I. & E. G. Griffiths.
1937-38 Mixed Doubles—J. Johnson and Miss E. G. Griffiths.

GAINSBOROUGH T.T.L. (Founded 1937.)

President : C. H. Caldicott Esq., 69 Morton Terrace, Gainsborough.
Chairman : Mr. H. Bingham, 24 Grey-st., Gainsborough, Lincs.
Hon. Treas. : Mr. B. Tubb, 24 Rectory-ave., Gainsborough.
Hon. Sec. : Mr. L. Mansfield, 30 Birrell-st., Gainsborough.

Number of Clubs, 8. Divisions, 1. Approximate Membership, 80.

League Championship.

1937-38—Rose Bros.

Individual Championship.

1937-38—N. H. Johnson (Rose Bros.' T.T.C.).

GLOUCESTER T.T.A. (Founded 1928.)

President : O. L. Lee-Williams, Esq., B.A.
Chairman : Mr. F. B. Wilton.
Hon. Treas. : Mr. D. A. Chappell, 81 Tuffley-ave., Gloucester.
Hon. Sec. : }
E.T.T.A. Rep. : } Mr. G. B. Smith, 23 Parliament-st., Gloucester.
Number of Clubs, 21. Divisions, 4. Approximate Membership, 300.

League Championships.

1937-38—Gordon League "A."

Individual Championships.

1937-38 Men's Singles—W. Dawe.
1937-38 Women's Singles—Miss D. Shearman.

GRAVESEND & DISTRICT T.T.L. (Founded 1934.)

President : Major G. S. Sunnucks, Normanholme, Pelham-rd. Gravesend.

Chairman : Mr. R. Rowlands, "Dolcie," Ridgeway-ave., Gravesend.
Hon. Treas. : } Mr. F. B. Martin, "Rassendyll," Milroy-ave., Northfleet,
Hon. Sec. : } Kent.

E.T.T.A. Rep. : Mr. H. C. Ffello, 83 Old-rd., West Gravesend.

Number of Clubs, 10. Divisions : Men 2, Women 1. Approximate Membership, 120.

League Championship.

1937-38—Gravesend Harriers' T.T.C.

Individual Championship.

1937-38 Men's Singles—S. Turner.
1937-38 Women's Singles—Miss D. Hopkins.
1937-38 Men's Doubles—J. Sumner & D. Pearson.
1937-38 Women's Doubles—Mrs. I. B. Bell & Mrs. Lucas.
1937-38 Mixed Doubles—Miss P. Hazel & D. Pearson.

GREAT YARMOUTH T.T.L. (Founded 1932)

President : W. J. Savers, Esq., Lawn-ave., Gt. Yarmouth.
Chairman : Mr. S. C. Ward, Sports Depot, King-st., Gt. Yarmouth.

Hon. Treas. : }
Hon. Sec. : } Mr. Sidney L. Lewis, "Ennerdale," 10 Nelson-road,
E.T.T.A. Rep. : } South, Gt. Yarmouth.

Number of Clubs, 18. Divisions, 3. Approximate Membership, 200.

League Championship.

1937-38—Y.M.C.A.

Individual Championships.

1937-38 Men's Singles—R. W. Perkins.
1937-38 Men's Doubles—R. W. Perkins and C. Harpour.
1937-38 Mixed Doubles—F. Palmer and Miss E. Burrell.

GREENWICH & DISTRICT BUSINESS HOUSES INDOOR SPORTS LEAGUE (Founded 1935).

Chairman : Mr. H. F. Scudder.

Hon. Treas. : }
Hon. Sec. : } Mr. H. Edgson, 69 Elfrida-crescent, Bellingham, S.E.6.

Number of Clubs, 8. Divisions, 1. Approximate Membership, 800.

GRIMSBY AND DISTRICT T.T.A. (Founded 1931).

President : R. J. Bendell, Esq., "St. Julien," Laceby-rd., Grimsby.
Chairman : Mr. W. S. Parker, 155 Columbia-rd., Grimsby.
Hon. Treas. : Mr. N. Lill, 2 Second-ave., Grimsby.
Hon. Sec. : } Mr. J. Browne, 32 Boulevard-ave., Grimsby, Lincs.
E.T.T.A. Rep. :

Number of Clubs, 31. Divisions, Men 5, Women 3. Approximate Membership, 450.

League Championships.

1937-38—Ladies—Cedric "A."
 1937-38—Old Wingham "A."

Individual Championships.

1937-38 Men's Singles—B. Bennett.
 1937-38 Women's Singles—M. Isaac.
 1937-38 Junior Singles—R. Meredith.

GUILDFORD & DISTRICT T.T.L. (Founded 1934).

President : E. K. Hunter, Esq., c/o Lloyds Bank, Guildford.
Chairman : Mr. R. Parmley "Keymer," Womersley, Guildford.
Hon. Treas. : } Mr. P. C. Lawes, "Holcombe," Shepherds-lane,
Hon. Sec. : } Stoughton, Guildford, Surrey.
E.T.T.A. Rep. :

Number of Clubs, 20. Divisions, 4. Approximate Membership, 250.

League Championship.

1937-38—Godalming Y.M.C.A.

HACKNEY & DISTRICT CHURCH SPORTS ASSOCIATION. (Founded 1928).

President : The Rt.-Hon. Herbert J. Morrison, J.P., M.P., L.C.C.
Chairman : Mr. C. S. Read, 17 Midhurst-rd., Clapton, E.S.
Hon. Treas. : } Mr. R. S. Bottell, 44 Castlewood-rd., Stamford Hill,
Hon. Sec. : } N. 16.
E.T.T.A. Rep. :

Number of Clubs, 10. Divisions, 2. Approximate Membership, 340.

League Championship.

1937-38—Rectory Club.

Individual Championship.

1937-38 Men's Singles—W. Newman.

HALIFAX & DISTRICT RED TRIANGLE T.T.L. (Founded 1932).

President : Sir Enoch Hill, J.P., Willow Hall, Halifax, Yorks.
Chairman : Mr. J. Coulton, 12 Dorchester-drive, Pye Nest-rd., Halifax.
Hon. Treas. : Mr. C. Firth, 31 Pleasant-st., Sowerby Bridge.
Hon. Sec. : } Mr. R. Sykes, 75 Thomas-st. South, Parkinson-lane,
E.T.T.A. Rep. : } Halifax, Yorks.
 Number of Clubs, 21. Divisions : Men 3, Women 1. Approximate Membership, 350.

HALIFAX & DISTRICT SUNDAY SCHOOL T.T.L. (Founded 1931).

President : } H. Eastwood, Esq., Gibbet-st., Halifax.
Chairman : }
Hon. Treas. : } Mr. G. E. Milton, 28 Beech-st., Elland, Yorks.
Hon. Sec. : }
E.T.T.A. Rep. : }
 Number of Clubs, 10. Divisions, 1. Approximate Membership, 100.

HANLEY & DISTRICT T.T.L. (Founded 1935).

President : E. W. Pidduck, Esq.
Chairman : Mr. S. Hewitt.
Hon. Treas. : Mr. W. E. Sparrow.
Hon. Sec. : } Mr. Vernon Howe, c/o Y.M.C.A., Hanley, Stoke-on-Trent.
E.T.T.A. Rep. : }
 Number of Clubs, 48. Divisions, 4. Approximate Membership, 350.

League Championships.

1937-38—Division 1—Hanley St. John's.
 1937-38—Division 2—P.M.T. "A."
 1937-38—Division 3—Penkull G.V. "B."
 1937-38—Division 4—Boots' S.C. "A."

Individual Championships.

1937-38 Men's Senior Singles—S. Beardmore.
 1937-38 Men's Junior Singles—C. Gwilt.

THE HARTLEPOOLS T.T.A. (Founded 1933).

President : J. R. Bradshaw, Esq., B.Sc. Eng.
Chairman : Mr. T. Dobing, 16 Suffolk-st., West Hartlepool.
Hon. Treas. : Mr. W. Bowlt, Municipal Buildings, West Hartlepool.
Hon. Sec. : } Mr. W. Baillie, "Linthorpe," Powlett-rd., West
E.T.T.A. Rep. : } Hartlepool.

Number of Clubs, 17. Divisions, 3. Approximate Membership, 300.

League Championships.

1937-38—St. Oswalds.
 1937-38—Ladies—Brougham Street.

Individual Championships.

1937-38 Men's Singles—N. K. Dollin (Westbourne).
 1937-38 Women's Singles—M. J. Carr (Brougham-Street).

HASTINGS & DISTRICT T.T.A. (Founded 1927, Re-formed 1931).*President* : Councillor W. H. Raby, 10 Vicarage-rd., Hastings.*Chairman* : Mr. W. L. George, 3 Vicarage-rd., Hastings.*Hon. Treas.* : Mr. H. G. Reynolds, 7 St. George's-rd., Hastings.*Hon. Sec.* : Mr. H. M. Robinson, 170 St. Helens-rd., Hastings.*E.T.T.A. Rep.* : Mr. P. A. Ward, 51 Havelock-rd., Hastings.

Number of Clubs, 9. Divisions, 2. Approximate Membership, 300.

Individual Championships.

1937-38 Men's Singles—R. Russell.

1937-38 Women's Singles—Mrs. W. L. George.

1937-38 Men's Doubles—R. Russell and J. Oakley.

1937-38 Women's Doubles—Mrs. W. L. George and Miss V. Mullord.

1937-38 Mixed Doubles—J. Jones and Miss D. Ward.

1937-38 Men's Minor Singles—W. Banks.

HAYWARDS HEATH & DISTRICT T.T.L. (Founded 1937).*Chairman* : Mr. H. Feist, Western-rd., Haywards Heath.*Hon. Treas.* : Mr. H. H. Parker, "Llyn-y-parc," Wood Ride,*Hon. Sec.* : Haywards Heath, Sussex.*E.T.T.A. Rep.* : Mr. R. Homeyard, Showbrook, Deeney-ave.,

Haywards Heath.

Number of Clubs, 9. Divisions, 2. Approximate Membership, 152.

HIGH WYCOMBE T.T.L. (Founded 1937).*President* : A. E. J. Way, Esq.*Chairman* : Mr. E. Brewer.*Hon. Treas.* :*Hon. Sec.* : Mr. E. S. Hoskin, "Clifton," White Close, High*E.T.T.A. Rep.* : Wycombe, Bucks.

Number of Clubs, 16. Divisions, 2. Approximate Membership, 140.

HITCHIN T.T.L. (Founded 1938).*President* : W. G. Willmott, Esq.*Chairman* : Mr. J. B. Busby.*Hon. Treas.* : Mr. E. R. Bowskill.*Joint* : Messrs. G. Underlin and A. Sutton,*Hon. Secs.* : 19 Walsworth-rd., Hitchin, Herts.

Number of Clubs, 10. Divisions, 1. Approximate Membership, 90.

H.S.A. T.T.L. (Founded 1933)*President* : Sir Alan G. Anderson, G.B.E., M.P.*Chairman* : Mr. B. A. G. Beaten.*Hon. Treas.* : Mr. M. P. Sternberg.*Sec.* : Mr. A. J. Jewell, 30 Lancaster Gate, London, W. 2.*E.T.T.A. Rep.* : Mr. E. H. Skeel, 195 Grange-rd., S.E. 1.

Number of Clubs, 26. Divisions, 3. Approximate Membership, 250.

HUDDERSFIELD & DISTRICT T.T.L. (Founded 1931)*President* : Lt.-Col. Sir Emmanuel Hoyle, Bart., J.P.*Chairman* : Mr. Eric W. Sykes.*Hon. Treas.* : Mr. W. R. Walker.*Hon. Sec.* : Mr. Lloyd N. Scott, 22 Orchard-terrace, Primrose*E.T.T.A. Rep.* : Hill, Huddersfield.

Number of Clubs, 19. Divisions, 3. Approximate Membership, 200.

League Championship.

1937-38—Y.M.C.A.

Individual Championship.

1937-38 Men's Singles—A. Hobson.

HULL & EAST RIDING T.T.A. (Founded 1927).*President* : N. W. Judge, Esq., "The Cedars," Cottingham-rd., Hull.*Chairman* : Mr. B. Sallabank 269 Aulaby-rd., Hull.*Hon. Sec.* :*Hon. Treas.* : Mr. M. W. Robinson, 11 Elm-ave., Garden Village,*E.T.T.A. Rep.* : Hull.

Number of Clubs, 21. Divisions : Men, 4 ; Women, 1.

Approximate Membership, 400.

Individual Championships.

1937-38 Men's Singles—J. Watts (Hull T.T. Club).

1937-38 Women's Singles—Miss A. Cross (Telford).

1937-38 Mixed Doubles—Miss J. Boston & M. W. Robinson.

HYDE AND DISTRICT T.T.L. (Founded 1936).*President* : ... Wyld, Esq.*Chairman* : Mr. H. Mitchell.*Hon. Treas.* : Mr. J. Minister, 30 Reynold-st., Hyde, Cheshire.*Hon. Sec.* :

Number of Clubs, 8. Divisions, 1. Approximate Membership, 180.

ILFORD T.T.L. (Founded 1934).*President* : His Worship The Mayor of Ilford.*Chairman* :*Hon. Treas.* : Mr. A. J. Hardy, 3 Highwood-gardens, Ilford.*Hon. Sec.* : Mr. A. W. Harrison, 107 Gordon-rd., Ilford.*E.T.T.A. Rep.* : Mr. J. W. Pickard, 29 Bute-rd., Ilford.

Number of Clubs, 26. Divisions, Men 6, Women 3. Approximate Membership, 700.

League Championship.

1937-38—Brookside L.T.C.

1937-38—Ladies—Sunnyside L.T.C.

1937-38 Men's Team Championship—Cranbrook Castle L.T.C.

Individual Championships.

1937-38 Men's Singles—H. J. Wearing.

1937-38 Women's Singles—Miss K. Gale.

JAQUES

TOURNAMENT TABLE.

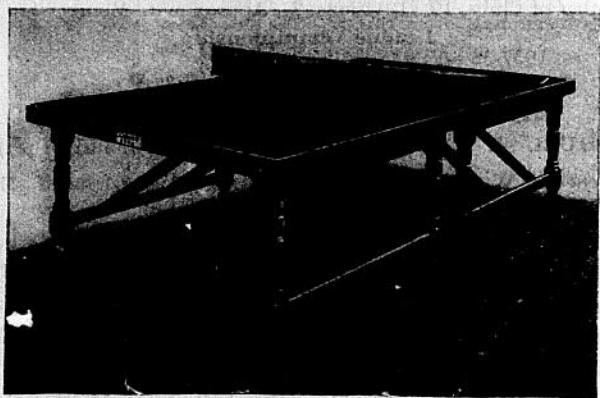

Guaranteed 1" Top.

**JAQUES' SPECIAL HIGH-SPEED
CELLULOSE SURFACE.**

NON-REFLECTING — SUPER-FAST
With New Style of Under Carriage.

Table No. 6736 - 197/6 each.
Top No. 6737 - 137/6 each.

**USED FOR
WORLD'S CHAMPIONSHIPS**

1936, 1937 and 1938

**ALSO
ENGLISH OPEN CHAMPIONSHIPS**
1936, 1937 and 1938.

Lancashire, Open	Manchester	Merseyside, Open	Liverpool
London, Open	London	Home Counties	London
Hampshire, Open	Bournemouth	Sussex, Open	Hastings,
Kent, Open	Gillingham	Surrey, Open	Croydon
Essex, Open	East Ham	Wembley, Open	Wembley

Etc.. Etc.

JOHN JAQUES & SON, Ltd., 37 - 39, Kirby Street, LONDON, E.C. 1.

Have you seen the Inside Front Cover?

JAQUES

E.T.T.A BALLS.

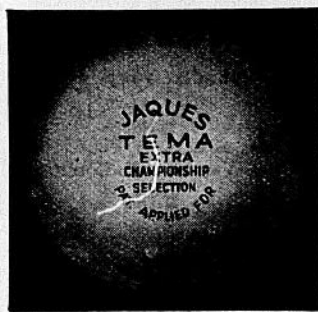

**TEMA EXTRA
CHAMPIONSHIP
SELECTION**

**EXCLUSIVELY ADOPTED
WORLD'S
CHAMPIONSHIPS**

**LONDON—1935
PRAGUE—1936
BADEN—1937**

No. 6719 — 4/3 per dozen.
(Affiliated Club Price).

The **PREMIER BALL** for the
PREMIER event.

A. A. HAYDON

**IMPROVED
TABLE TENNIS BAT**

MANUFACTURED
EXACTLY

to the improved design
of

Mr. A. A. HAYDON,

the well known and
popular

**ENGLISH
INTERNATIONAL**

No. 6695 Light Weight 3/6 each.
No. 6696 Heavy Weight 3/6 each.

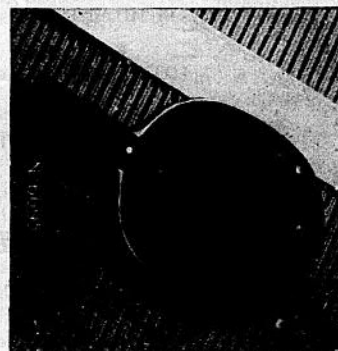

Write for JAQUES

STANDARD T.T. CATALOGUE—FREE.

Phone: HOLBORN 9182/3.

ILFRACOMBE & DISTRICT T.T.L. (Founded 1932)

President: Dr. J. B. Crabtree, F.R.C.S., Wentworth House, Ilfracombe.
Chairman: Mr. G. R. Huxham, 19 Cambridge-grove, Ilfracombe.
Hon. Treas.: Mr. R. L. Joslin, N. P. Bank Chambers, Ilfracombe.
Hon. Sec.: } Mr. E. J. Biddiscombe, 26 Westbourne-grove,
E.T.T.A. Rep.: } Ilfracombe.

Number of Clubs, 8. Divisions, 2. Approximate Membership, 150

INSURANCE OFFICES T.T.A. (Founded 1933).

President: Frank H. Bale, Esq., O.B.E.
Chairman: Mr. P. E. Payne.
Hon. Treas.: Mr. B. C. Gribble, 2/4, Cockspur-st., S.W. 1.
Hon. Sec.: Mr. F. Hoffman, 73 St. James's-rd., Wandsworth Common, S.W. 17.
E.T.T.A. Rep.: Mr. F. A. Roberts, 42 Kingsway, W.C. 2.

Number of Clubs, 25. Divisions, 8. Approximate Membership, 1000.

League Championship.

1937-38—Co-operative.
 1937-38—Ladies' Division—Ibis.

Individual Championships.

1937-38 Men's Singles—A. C. Cocks.
 1937-38 Women's Singles—Miss Weigand.
 1937-38 Mixed Doubles—Miss Weigand and A. Schroder.

Knock-out Competition.

1937-38—Co-operative.

IPSWICH T.T.L. (Founded 1932).

President: Mrs. W. H. Edmonds.
Chairman: Mr. Don White, 44 York-rd., Ipswich.
Hon. Treas.: Mr. E. Butcher, 410 Woodbridge-rd., Ipswich.
Hon. Sec.: } Mr. M. C. Coleman, "Green Gates," Melbourne-rd.,
E.T.T.A. Rep.: } Ipswich.

Number of Clubs, 12. Divisions: Men 2, Women 1. Approximate Membership, 250.

League Championship.

1937-38—Y.M.C.A. "A."

Individual Championships.

1937-38 Men's Singles—J. Kenworthy.
 1937-38 Women's Singles—C. Turner.
 1937-38 Men's Doubles—D. White & C. Jennings.
 1937-38 Women's Doubles—C. Turner & D. Catchpole.

ISLE OF SHEPPEY T.T.L. (Founded 1937).

President: W. Jacobs, Esq.
Chairman: Mr. H. White.
Hon. Treas.: Miss D. Andrews.
Hon. Sec.: } Mr. A. E. Townsend, 171 St. George's-ave., Sheerness
E.T.T.A. Rep.: }

Number of Clubs, 9. Divisions, 2. Approximate Membership, 200.

League Championship.

1937-38—Bethel "A."

Individual Championship.**Island Tournament.**

1937-38—A. Stockwin.

ISLE OF WIGHT T.T.L. (Founded 1923).

Chairman: Mr. A. Abell, 11-13, Regent-st., Shanklin, I. of W.
Hon. Sec.: Mrs. E. D. Young, 22 St. Thomas-st., Ryde, I. of W.
E.T.T.A. Rep.: Mr. A. Abell, 11-13, Regent-st., Shanklin, I. of W.

Number of Clubs, 14. Divisions, 2. Approximate Membership, 170.

League Championship.

1937-38—Ventnor St. Wilfrid's "A."

1937-38 Men's Singles—D. Langridge (Newport).

1937-38 Women's Singles—Miss J. Edwards (Shanklin).

1937-38 Men's Doubles—J. Burgess & I. Elvers (Ventnor).

KING'S LYNN & DISTRICT T.T.A. (Founded 1931.)

President: Lord Fermoy, Park House, Sandringham.
Chairman: Mr. A. W. Deans, 7 Harecroft-gardens, King's Lynn
Hon. Treas.: Mr. B. Hamson, 48 Railway-rd., King's Lynn.
Hon. Sec.: } Mr. J. W. Moore, "Argentine," 99 Tennyson-ave.,
E.T.T.A. Rep.: } King's Lynn, Norfolk.

Number of Clubs, 14. Divisions, 2. Approximate Membership, 150.

League Championship.

1937-38—Wisbech Liberal Club.

Individual Championships.

1937-38 Men's Singles—H. Child.

1937-38 Men's Doubles—J. B. Beckett and B. W. Johnson.

LEATHERHEAD & DISTRICT T.T.L. (Founded 1936).

President: S. G. Blaxland Stubbs, Esq.
Hon. Sec.: } Mr. F. T. Lipscombe, 24 Canonside, Fetcham, near
E.T.T.A. Rep.: } Leatherhead.

Number of Clubs, 10. Approximate Membership 130.

LEEDS & DISTRICT T.T.L. (Founded 1930)

President: W. Dickinson, Esq., Wayside Gardens, Scarcroft, Thorne near Leeds.

Chairman: Mr. H. E. North, 383 Meanwood-rd., Leeds, 7.

Hon. Treas.:

Hon. Sec.:

E.T.T.A. Rep.: } Mr. A. S. Carr, 10 Reginald Place, Chapeltown-rd., Leeds 7.

Number of Clubs, 39. Divisions: Men, 5; Women, 1.

Approximate Membership, 750.

League Championship.

1937-38—Oxford Place Y.M.I.

Individual Championships.

1937-38 Men's Singles—E. B. Wright (Oxford Place Y.M.I.).

1937-38 Men's Doubles—W. Hutchinson (Leeds City T.T.C.) and H. Salter (Cumberland Club).

Team Tournament (Jaques Shield).

1937-38—Oxford Place Y.M.I.

LEEK & DISTRICT T.T.A. (Founded 1933).

President: H. Ratcliffe, Esq., St. Edward-st., Leek, Staffs.

Chairman: J. Sigley, Esq., Picton-st., Leek, Staffs.

Hon. Treas.:

Hon. Sec.:

E.T.T.A. Rep.: } Mr. B. Lees, 20 Langford-st., Leek, Staffs.

Number of Clubs, 14. Divisions 3. Approximate Membership, 250.

League Championships.

1937-38—Central "A."

1937-38—Ladies—Park Ladies "A."

Individual Championships.

1937-38 Men's Singles—R. Stanyer.

1937-38 Women's Singles—Mrs. A. Jones.

LEICESTERSHIRE T.T.A. (Founded 1931).

President: W. Golland, Esq., 52 Knighton Drive, Leicester.

Hon. Treas.: Mr. A. F. Savage, c/o Y.M.C.A., 113 Granby-st., Leicester.

Hon. Sec.:

E.T.T.A. Rep.:

} Mr. F. Cooper Watson, 62 Letchworth-rd., Leicester.

Number of Clubs, 27. Divisions: Men, 5; Women, 1.

Approximate Membership, 400.

LEIGH & DISTRICT T.T.L. (Founded 1937.)

Chairman: Mr. A. Holt.

Hon. Treas.: Mr. F. Cubbin.

Hon. Sec.:

E.T.T.A. Rep.:

} Mr. J. W. T. Aldred, 64 Railway-rd., Leigh, Lancs.

Number of Clubs, 9. Divisions, 2. Approximate Membership, 150.

League Championship.

1937-38—Leigh Parish Church.

Individual Championships.

1937-38 Men's Singles—J. Hilton (Leigh Liberals).

LEIGHTON & DISTRICT T.T.L.

Hon. Sec.: } Mr. E. G. Payne, 58 Clarence-rd., Leighton Buzzard, Beds.

E.T.T.A. Rep.: } Beds.

Number of Clubs, 7. Divisions, 2. Approximate Membership, 60.

LEWES & DISTRICT T.T.L. (Founded 1933).

President: G. T. Stevenson, Esq., 10 Croft-terrace, Seaford.

Chairman: Mr. A. H. S. Edwards, 1 South Way, Lewes.

Hon. Treas.: Mr. G. E. Blaber, 5 First-av., Newhaven.

Hon. Sec.: Mr. M. E. Russell, "St. Wilfred's," Lewes, Sussex.

E.T.T.A. Rep.: Mr. H. W. Gaskin, 11 Albion-st., Lewes.

Number of Clubs, 11. Divisions, 2. Approximate Membership, 120.

League Championship.

1937-38—St. Richard's (Hayward's Heath).

"Stevenson" Challenge Cup.

1937-38—E. G. Gage (St. Richard's).

"Edwards" Challenge Cup.

1937-38 Doubles—A. W. Berry and S. H. Berry (St. Richard's).

1937-38 Men's Doubles—L. R. Russell and H. J. Oakley (Hastings).

LINCOLN & DISTRICT T.T.L. (Founded 1933.)

President: Dr. Wm. Sharrard, M.B., Ch.B., 5 The Avenue, Lincoln.

Chairman: Mr. S. Haigh, 101 Carholme-rd., Lincoln.

Hon. Treas.: Mr. P. D. Peck, Stonebow House, High Bridge, Lincoln.

Hon. Sec.:

E.T.T.A. Rep.:

} Mr. H. O. Moss, 39 Silver-st., Lincoln.

Number of Clubs, 28. Divisions, Men 5, Women 1. Approximate Membership, 450.

League Championships.

1937-38—Y.M.C.A.
1937-38 Ladies—Ruston-Bucyrus "A."

Individual Championships.

1937-38 Men's Doubles—A. Stiles and R. Nicholson
(St. Martin's).

Team Knock-out "Wilson" Cup.

1937-38—Con. Club "A."

Senior Championship Cup.

1937-38—L. Skinns (Y.M.C.A.).

LIVERPOOL & DISTRICT T.T.L. (Founded 1926).

President: C. E. Bartholomew, Esq., 5 Sir Thomas-st., Liverpool, 1.
Chairman: Mr. F. Micklesfield, "Brunswick," Elmwood-ave.,
Liverpool, 23.

Hon. Treas.: } Mr. W. Stamp, "Beuna Ventura," Farndale Close,
Hon. Sec.: } Liverpool, 18.
E.T.T.A. Rep.: }

Number of Clubs, 57. Divisions, Men 7, Women 1.
Approximate Membership, 800.

League Championship.

1937-38—Clubmoor.

Individual Championship.

1937-38 Men's Singles—J. K. Hyde.
1937-38 Women's Singles—Miss R. Doolan.
1937-38 Men's Doubles—J. K. Hyde and F. Bamford.
1937-38 Women's Doubles—Miss N. Norrish and Mrs. M.
Lloyd.
1937-38 Mixed Doubles—Miss E. Malley and P. U. Runjahn.

Inter-Regional Tournament.

1937-38—East Region.

LIVERPOOL BUSINESS HOUSES SPORTS T.T.A. (Founded 1936).

President: D. I. Crawford, Esq.
Chairman: Mr. G. Batty.
Hon. Treas.: }
Hon. Sec.: } Mr. W. H. Burns, 19 Ashbourne-crescent, Liverpool,
E.T.T.A. Rep.: } 14.

Number of Clubs, 8. Divisions, 2. Approximate Membership, 100.

LONDON T.T.L. (Founded 1922).

President: S. T. Westlake, Esq., 121 Hessel-rd., West Ealing, W. 13
Chairman: Mr. W. S. Oulds, 57 Brodwick-rd., S.W. 17.
Hon. Treas.: } Mr. E. A. Vennell, 169 Farrant-avenue, Wood Green,
Hon. Sec.: } London, N.22.
Asst. Sec.: Mr. P. Cohen, 46 Fosco-te-rd., Hendon, N.W.4.
E.T.T.A. Rep.: Mr. E. A. Vennell, 169 Farrant-ave., Wood Green,
N. 22.

Number of Clubs, 85. Divisions, 16. Approximate Membership, 1800

League Championships.

1937-38 Men's—Kingsway.
1937-38 Ladies—Whitefields.

Individual Championship.

1937-38 Men's Singles—S. Coles (Kingsway).
1937-38 Women's Singles—Miss J. Harding (West Ealing).
1937-38 Men's Minor Singles—G. Conn, "33" Club.
1937-38 Men's Doubles—S. Coles and W. Hales (Kingsway).

Knock-out Competition.

1937-38—Kingsway.

LONDON BANKS T.T.L. (Founded 1937).

Chairman: } Mr. C. E. H. Stanley, "Romanoff Lodge," Tunbridge
E.T.T.A. Rep.: } Wells.
Hon. Treas.: Mr. J. R. Wilkinson, 37 Gracechurch-st., E.C. 3.
Hon. Sec.: Mr. R. V. Treacher, 33 Gracechurch-st., E.C. 3.

Number of Clubs, 15. Divisions: Men 3, Women 2. Approximate
Membership, 300.

LONDON BREWERIES T.T.L. (Founded 1932).

President:
Chairman: Mr. R. J. Priddle, Anchor Brewery, Mile End, E. 1.
Hon. Treas.: Mr. F. S. Woodward.
Hon. Sec.: } Mr. S. L. Slade, c/o Charrington & Co., Ltd., Anchor
E.T.T.A. Rep.: } Brewery, Mile End, London, E.1.

Number of Clubs, 7. Divisions, 1. Approximate Membership, 70.

League Championship.

1937-38—Toby Club.

Individual Championship.

1937-38 Men's Singles—S. L. Slade (Toby Club).
1937-38 Men's Doubles—L. Good and E. L. Amery (Toby
Club).

SPALDING TAKES THE LEAD IN ALL TABLE TENNIS EQUIPMENT



They offer a magnificent range of bats including the "ERIC FINDON" Autograph at 3/6, The "TOP-SPIN" at 3/11, The "POWER CHAMPION" for 2/9, The "CHAMPION" at 2/9, The T.I. "VILLA" at 2/6 and twenty-four others at various prices.

The Spalding "VILLA" Table

acclaimed by leading players as the fastest table ever produced. The Spalding "NEW VILLA" BALL, used in the last World's Championships is approved and officially adopted by the E.T.T.A., T.T.A.W. and I.F.S.T.T.A. for 1938/9, is definitely the finest ball ever produced, and is ENTIRELY BRITISH MADE.

FROM ALL SPORTS DEALERS OR

SPALDING SPORT SHOPS

LONDON:
318 High Holborn, W.C.1
78 Cheapside, E.C.2
212 Putney Bridge Road, S.W.15
BIRMINGHAM - 21a Bennetts Hill
MANCHESTER - 22 Mosley Street

LIVERPOOL - 20 Lord Street
LEEDS - 3 King Edward Street
SOUTHSEA - 94 Palmerston Road
GLASGOW - 60 St. Vincent Street
EDINBURGH - 3 Sth. Charlotte Street
BELFAST - 15 Lombard Street

ALL SPALDING PRICES ARE FIXED NETT.
CUSTOMERS THEREFORE CAN BE SURE
OF PAYING THE LOWEST PRICE
FOR THE BEST POSSIBLE VALUE
WHEREVER SPALDING GOODS ARE
BOUGHT. NO FICTITIOUS DISCOUNTS.

M46 When purchasing please consider the advertiser in this Publication.

LONDON BUSINESS HOUSES A.S.A. (T.T. Section).

(Founded 1925)

President : Major R. Rigg, O.B.E., M.A. (Cantab.), T.D., J.P., F.S.A.
F.C.I.S., New University Club, St. James's-st., S.W. 1.
Chairman : } Mr. F. J. P. Hills, 87 North Side, Clapham Common,
E.T.T.A. Rep. : } S.W. 4.
Hon. Financial Sec. : Mr. F. A. Websper, 145 Well Hall-rd., Eltham,
S.E.9.
Hon. Sec. : Mr. Wm. Ashworth, 153 Mount View-rd., Stroud Green, N.4.
Number of Clubs, 75. Divisions : Men, 4 ; Women, 1.
Approximate Membership, 1,350.

League Championship.

1937-38—W. H. Smith & Son.
1937-38—Ladies'—Dagenham Cables.

Individual Championship.

1937-38 Men's Singles—E. Ridout.
1937-38 Women's Singles—Miss P. Hodgkinson.
1937-38 Men's Junior Singles—R. Rose.
1937-38 Men's Doubles—G. Griffiths and C. A. Rowsell.
1937-38 Women's Doubles—Miss P. Hodgkinson and Miss W. Fisher.
1937-38 Mixed Doubles—Miss P. Hodgkinson and Mr H. E. Pearce.

LONDON OLD SCHOLARS' T.T.L. (Founded 1935).

Chairman : Mr. A. Stanley Brown, 127 Court-lane, Dulwich, S.E.21.
Hon. Treas. : Mr. F. L. Birch, 40 Stanhope-grove, Beckenham, Kent.
Hon. Sec. : } Mr. Albert S. Burcher, 45 Leander-rd., Thornton
E.T.T.A. Rep. : } Heath, Surrey.

Number of Clubs, 6. Divisions, 2. Approximate Membership, 100.

League Championship.

1937-38—Dulwich Central.

Individual Championship.

1937-38—H. Howell (Dulwich Cen.).

LONDON POSTAL T.T.L. (Founded 1935).

President : T. H. Boyd, Esq.
Chairman : Mr. L. A. Hall, 164 Bathurst-gardens, N.W. 10.
Hon. Sec. : }
Hon. Treas. : } Mr. F. J. Leonhardt, U.P.W. House, Crescent-
E.T.T.A. Rep. : } lane, S.W. 4.

Number of Clubs, 14. Divisions, 3. Approximate Membership, 200.

League Championship.

1937-38—K.E.B. Sorters "A."

Individual Championship.

1937-38 Men's Singles—G. Heywood (W.D.O.).

LONDON PROVISION HOUSES T.T.L. (Founded 1938).

Hon. Treas. : Mr. R. Osborne, c/o Messrs. A. J. Mills & Co., Ltd., Colonial House, Tooley-st., S.E. 1.

Hon. Sec. : } Mr. A. P. Gibbons, 14 Waldegrave-rd., Ealing, W.5.
E.T.T.A. Rep. : }

Number of Clubs, 9. Divisions, 1. Approximate Membership, 200.

LOUTH AMATEUR T.T.A. (Founded 1936).

President : M. Dales, Esq.

Chairman : Mr. R. L. Hunt, 34 Bridge-st., Louth, Lincs.

Hon. Treas. : Mr. J. King, 1 Wellington-st., Louth, Lincs.

Hon. Sec. : } Mr. A. J. Bennett, London-rd., Louth, Lincs.
E.T.T.A. Rep. : }

Number of Clubs, 5. Divisions, 1. Approximate Membership, 48.

League Championship.

1937-38—Oakleaf "A."

Individual Championship.

1937-38 Louth Closed Championship—R. D. L. Hunt.

LOWESTOFT & DISTRICT T.T.L. (Founded 1926)

President : H. R. Moll, Esq.

Chairman : Mr. H. Knapp.

Hon. Treas. : } Mr. A. E. Durrant, c/o Y.M.C.A. 120 London-rd.,
Hon. Sec. : } North Lowestoft.

Number of Clubs, 18. Divisions : Men, 3 ; Women, 1. Doubles 1.
 Approximate Membership, 200.

LUTON & DISTRICT T.T.L. (Founded 1925).

President : E. B. Lye, Esq.

Chairman : Mr. F. H. Webb, St. Malo, Jameson-rd., Harpenden, Herts.

Hon. Treas. : Mr. R. J. Pepper, 70 Richmond Hill, Luton

Hon. Sec. : } Mr. A. M. Facer, 129 London-rd., Luton.
E.T.T.A. Rep. : }

Number of Clubs, 15. Divisions, 3. Approximate Membership, 250.

League Championship.

1937-38—St. Matthews.

Individual Championships.

1937-38 Men's Singles—C. Rosson.

1937-38 Men's Doubles—C. Rosson and D. Lowin

Cunningham Cup Competition.

1937-38—Atalanta Colts.

LYDNEY & DISTRICT T.T.L. (Founded 1934).

President : C. Clark, Esq.

Chairman : Mr. S. Whereat.

Hon. Treas. : Mr. A. J. Fisher.

Hon. Sec. : } Mr. W. A. Spencer, 5 Bath Place, Lydney, Glos.
E.T.T.A. Rep. : }

Number of Clubs, 7. Divisions, 2. Approximate Membership, 100.

League Championship.

1937-38—Brookside Club.

Individual Championships.

1937-38 Men's Singles—R. Pritchard.

1937-38 Men's Doubles—R. Pritchard & H. Wright.

Open Championship.

1937-38—R. Pritchard.

MACCLESFIELD & DISTRICT T.T.A. (Founded 1928).

President : Alderman T. M. Abraham, J.P.

Chairman : Mr. E. V. Boddie, "Rose Dene," Ryles Park-rd., Macclesfield

Hon. Treas. : Mr. E. Hackney, 6 Green-st., Macclesfield.

Hon. Sec. : Mr. H. H. Hough, 15 York-st., Macclesfield.

Number of Clubs, 23. Divisions : Men, 3, Women, 2.
 Approximate Membership, 350.

MAIDSTONE & DISTRICT T.T.L. (Founded 1919).

President : Sir Garrard Tyrwhitt Drake, Bt., Cobtree Manor, Sandling near Maidstone.

Chairman : Mr. E. A. Solly, 45 Peel-st., Maidstone.

Hon. Treas. : Mr. J. Waghorn, 36 Hedley-st., Maidstone.

Hon. Sec. : } Mr. N. Bamborough, 109 Foster Clark Estate, Maid-
E.T.T.A. Rep. : } stone, Kent.

Number of Clubs, 20. Divisions : Men, 3 ; Women, 1.
 Approximate Membership, 250.

MALDEN & DISTRICT T.T.L. (Founded 1938).

President :

Chairman : Mr. C. Pratt, 29 Malden Green-ave., Worcester Park.

Hon. Treas. : } Mr. R. Stock, 6 Tadsworth-ave., New Malden,
Hon. Sec. : } Surrey.

E.T.T.A. Rep. : Mr. H. E. Hutchins, 86 Church-rd., Worcester Park.

Number of Clubs, 7. Divisions : Men, 1 ; Women, 1.
 Approximate Membership, 150.

MANCHESTER & DISTRICT T.T.L. (Founded 1927).

President : H. M. Bunbury, Esq., Dudley Lodge, Prestwich, Manchester.
Chairman : Mr. W. Richardson, Dorcot, 54 Edge-lane, Stretford, N. Manchester.

Hon. Treas. : Mr. H. Wilkinson Marsden, 8 Eileen-grove, Rusholme, Manchester, 14.

Hon. Sec. : } Mr. J. Batty, 11 St. Leonards-drive, Woodlands
E.T.T.A. Rep. : } Park, Timperley, Cheshire.

Number of Clubs, 52. Divisions, 6. Approximate Membership, 1000

League Championship.

1937-28—Grove House.

Individual Championship.

1937-38 Men's Singles—K. Stanley (Y.M.C.A.).

1937-38 Men's Doubles—C. W. Davies and K. Stanley.

1937-38 Mixed Doubles—H. Lurie and Miss L. N. Rubens
 Manchester.

MANCHESTER AND DISTRICT WOMEN'S T.T.L.

(Founded 1931).

President : Lady E. Nall, Whalley Range, Manchester.

Chairman : Mrs. D. L. Bunbury, Dudley Lodge, Bury New-rd., Prestwich, near Manchester.

Hon. Treas. : Mrs. O. Murray, "Bansara," Brooklands-rd., Baguley.

Hon. Sec. : } Miss P. Anderton, 125 Manchester-rd., Chorlton-cum-
E.T.T.A. Rep. : } Hardy, Manchester, 21.

Number of Clubs, 13. Divisions, 1. Approximate Membership, 125.

Team Championship.

1937-38 Bunbury Cup—Kendal.

1937-38 Anderton Cup—Miss F. Goorney.

MANCHESTER BUSINESS HOUSES T.T.L.

President : H. Robert Stoneley, Esq., Mus. B.

Chairman : Mr. G. Mountain (Phoenix Assurance Co., Ltd.).

Hon. Treas. : } Mr. C. Browne, c/o H.M. Inspector of Taxes, 10th Dist.,
Hon. Sec. : } 7th Floor, Sunlight House Quay-st., Manchester.

Number of Clubs, 26. Divisions, . . . Approximate Membership, 400.

League Championship.

1937-38—Manchester Evening News.

Individual Championship.

1937-38 Men's Singles—A. E. Smith.

1937-38 Women's Singles—Miss E. Campbell.

1937-38 Men's Doubles—A. E. Smith and A. I. Thomas.

1937-38 Women's Doubles—Miss N. Place and Miss V.
 Cadwell.

1937-38 Mixed Doubles—A. E. Smith and Miss E. Campbell.

"R. B. Murray" Handicap Cup.

1937-38—Manchester Evening News.

MANSFIELD & DISTRICT T.T.L. (Founded 1936.)

President : L. Orange, Esq., M.B.E., B.Sc., F.I.C., M.I.Chem.E., The Manor, Teversal.

Chairman : Mr. G. E. Moss, White Hart-st., Mansfield.

Hon. Treas. : Mr. B. Hildreth.

Hon. Sec. : } Mr. J. E. Arrowsmith, "Hilro," Linden-rd., Forest
E.T.T.A. Rep. : } Town, Mansfield.

Number of Clubs, 18. Divisions, 3. Approximate Membership, 200

MATLOCK T.T.L. (Founded 1936.)

President : Dr. G. L. Meachim, M.B., Ch.B., The Red House, Matlock.

Chairman : Mr. Fred Turner, Osborne-villas, Matlock, Derbyshire.

Hon. Treas. : Mr. J. E. Ellison, Grove-lane, Hackney, Matlock.

Hon. Sec. : } Mr. Eric Greaves, "Hillside," John-st., Matlock.

E.T.T.A. Rep. : }

Number of Clubs, 7. Divisions, 2. Approximate Membership, 100.

League Championship.

1937-38—North Western "A."

Individual Championships

1937-38 Men's Singles—R. Wherrett.

1937-38 Men's Doubles—E. Greaves and C. H. Fielding.

1937-38 Doubles (Derbyshire)—G. R. Dindle and
 R. E. Hindle.

Derbyshire Championship.

1937-38 Men's—S. E. Orme (Derby Y.M.C.A.).

1937-38 Ladies—Mrs. F. Parker.

MID-CHESHIRE T.T.L. (Founded 1937).

President : Capt. W. H. France-Hayhurst, J.P., Bostock Hall, Bostock, Cheshire.

Chairman : Mr. C. L. Booth, 144 Greenall-rd., Northwich, Cheshire.

Hon. Treas. : Mr. B. K. Humphries, "Corbryn," Chester-rd., Hartford, Cheshire.

Hon. Sec. : Mr. A. P. B. Birt, "Woodbank," Sandiway, Cheshire.

Number of Clubs, 11. Divisions : Men, 1; Women, 1.

Approximate Membership, 150.

League Championship.

1937-38—Whitehall.

MIDDLESBROUGH & DISTRICT T.T.L. (Founded 1933).

President : A. Edwards, Esq., M.P., 7 Exeter House, Putney Heath, S.W. 15.

Chairman : Mr. M. Goodings, 22 Osborne-rd., Middlesbrough.

Hon. Treas. : Mr. K. Wilkinson, 17 West-st., Normanby, Middlesbrough.

Hon. Sec. : } Mr. J. Barker, 5 Peacock-st., Middlesbrough.

E.T.T.A. Rep. : }

Number of Clubs, 13. Divisions, 2. Approximate Membership, 300.

MIDSOMER NORTON & DISTRICT T.T.L. (Founded 1938).

President : E. G. Evemy, Esq., Crossway House, Mells, Nr. Frome.
Chairman : Mr. S. L. Jones.

Hon. Treas. : }
Hon. Sec. : } Mr. J. Edwards, 6, The Island, Midsomer Norton,
E.T.T.A. Rep. : } Somerset.

Number of Clubs, 6. Divisions, 1. Approximate Membership, 100.

MURTON & DISTRICT T.T.L. (Founded 1938).

President : W. O. Blenkinsopp, Esq.
Chairman : Mr. M. Wilson.
Hon. Treas. : } Mr. G. E. Dowell, "The Croft," Murton Colliery,
Hon. Sec. : } Co. Durham.

Number of Clubs, 6. Divisions, 1. Approximate Membership, 100.

N.A.L.G.O. (Metropolitan District) T.T.L. (Founded 1927)

President : P. H. Harrold, Esq., Town Clerk, Hampstead.
Chairman : Mr. G. W. Marshall, Town Hall, Camberwell, S.E. 5.

Hon. Treas. : }
Hon. Sec. : } Mr. A. Daniel Smart, Council Offices, Friern Barnet,
E.T.T.A. Rep. : } N. 11.

Number of Clubs, 35. Divisions, 5. Approximate Membership, 300.

League Championship.

1937-38—Hackney.

Individual Championships.

1937-38 Men's Singles—G. W. Marshall (Camberwell).
 1937-38 Women's Singles—Miss Green (Hendon).
 1937-38 Men's Doubles—Messrs. Lee and Turp.

Team Knock-out Competition.

1937-38—Hackney.

NELSON & DISTRICT T.T.L. (Founded 1930).

President : G. B. Roberts, Esq., L.L.M., Scotland-rd., Nelson.
Chairman : Mr. H. Longthorn, 41 Whitehall-street, Nelson.
Hon. Treas. : Mr. H. Heyworth, 111 Colne-rd., Brierfield, Lancs.
Hon. Sec. : }
E.T.T.A. Rep. : } Mr. Allan Matson, 171 Halifax-rd., Nelson.

Number of Clubs, 13. Divisions, 2. Approximate Membership, 150.

NEWBURY & DISTRICT T.T.L. (Founded 1934).

President : }
Chairman : } W. C. Burns, Esq., 10 Buckingham-rd., Newbury.
Hon. Treas. : }
Hon. Sec. : } Mr. S. H. Biddis, 1 Park-lane, Newbury, Berks.
E.T.T.A. Rep. : } Mr. Gerald Pixley, "Angel Hotel," Woolhampton,
 Berks.

Number of Clubs, 14. Divisions, 2. Approximate Membership, 130.

League Championship.

1937-38—Guildhall Club.

Individual Championship.

1937-38 Men's Singles—K. S. Wait.

Knock-out Competition.

1937-38—Guildhall Club.

NEWARK T.T.L. (Founded 1937).

President : J. N. Stennett, Esq.
Chairman : Mr. R. Burden.
Hon. Treas. : Mr. D. M. Start, 15 Boar-lane, Newark, Notts.
Hon. Sec. : Mr. F. Appleyard, 20 Carter Gate, Newark, Notts.

Number of Clubs, 16. Divisions, 3. Approximate Membership, 175.

NORTHAMPTON T.T.L. (Founded 1935).

President : Councillor J. Butterfield.
Chairman : Mr. F. Parker.
Hon. Treas. : }
Hon. Sec. : } Mr. G. Richardson, Y.M.C.A., Abington-st., North-
E.T.T.A. Rep. : } ampton.

Number of Clubs, 23. Divisions, 2. Approximate Membership, 246.

NORTH DERBYSHIRE T.T.A. (Founded 1930).

President : E. C. Rutherford, Esq., "Glendowan," Green-lane, Buxton.
Chairman : Mr. F. Stocks, Hall Bank, Buxton.
Hon. Treas. : }
Hon. Sec. : } Mr. A. E. Ollerenshaw, 46 Cliff-rd., Fairfield, Buxton.
E.T.T.A. Rep. : } Derbyshire.

Number of Clubs, 4. Divisions, 1. Approximate Membership, 50.

League Championship.

1937-38—Burlington T.T.C.

Individual Championships.

1937-38 Men's Singles—R. E. Hindle.
 1937-38 Men's Doubles—R. E. Hindle and G. R. Hindle.

NORTH MIDDLESEX T.T.L. (Founded 1931).

President: Bartle Bull, Esq., M.P., 2 Eaton-place, London, S.W.1.
Chairman: Mr. W. T. Bennett, Steyne, 31 Glenville-ave., Enfield, S.W.1.
Hon. Treas.: } Mr. F. W. Pitt, 74 North View-rd., Hornsey, N. 8.
Hon. Sec.: }
E.T.T.A. Rep.: Mr. E. J. Davidson, 129 Park-rd., East Barnet.
 Number of Clubs, 45. Divisions: Men, 6; Women, 2.
 Approximate Membership, 750.

NORTHUMBERLAND T.T.A. (Founded 1930).

President: Henry Laird, Esq., "Laurelwood," Holywell-ave., Monk-seaton, Northumberland.
Chairman: Mr. B. Kinnair, 41 Marine-terrace, Blyth, Northumberland.
Hon. Sec.: Mr. W. R. Archbold, 32 Houghton-ave., Cullercoats, Northumberland.
Hon. Treas.: } Mr. K. A. Nicholson, 24 Nuns Moor-crescent, Fenham,
E.T.T.A. Rep.: } Newcastle-on-Tyne, 4.
 Number of Clubs, 55. Divisions, 9. Approximate Membership, 800.

League Championships.

1937-38—Blyth Y.M.C.A. "A."
 1937-38 Women's—L.N.E.R. "A."

Individual Championship.

1937-38 Men's Singles—A. Mulmer.
 1937-38 Women's Singles—Mrs. Waugh.
 1937-38 Men's Doubles—G. R. Brennand and A. Wedderburn.
 1937-38 Women's Doubles—Miss Kay and Mrs. Waugh.
 1937-38 Mixed Doubles—Mr. and Mrs. Waugh.

Team Knockout Tournament.

1937-38—Swan Hunter and W. R. Staff Institute.

NORTH-WEST LONDON & DISTRICT T.T.L. (Founded 1935).

Chairman: Mr. J. T. Barrett.
Hon. Treas.: } Mr. A. Terry, 218 Green-lanes, Finsbury Park, N.4.
Hon. Sec.: }
E.T.T.A. Rep.: Mr. B. G. Kerrison.

Number of Clubs, 13. Divisions, 1. Approximate Membership, 150.

League Championship

1937-38—Elmwood.

Individual Championships.

1937-38 Men's Singles—A. Rogers (Elmwood).
 1937-38 Men's Doubles—G. Harrower and G. Frischer.

Team Championship.

1937-38—Paddington.

NOTTINGHAM & DISTRICT T.T.A. (Founded 1937).

President: W. H. Sherwin, Esq.
Chairman: Mr. F. Riley.
Hon. Treas.: Mr. J. King, 30 Willoughby-rd., West Bridgford.
Hon. Sec.: Mr. J. A. Warrington, Station House, Netherfield, Notts.
E.T.T.A. Rep.: Mr. H. S. Wass, 53 Dale Grove, Sneinton, Nottingham.
 Number of Clubs, 40. Divisions: Men 6, Women 1. Approximate Membership, 700.

League Championships.

1937-38—Men—Sneinton Mechanics.
 1937-38—Women—Plaisance Yacht Club.

Individual Championships.

1937-38 Men's Singles—G. Scango.
 1937-38 Women's Singles—Miss M. Dennis.

Team Handicap.

1937-38—Sneinton Mechanics.

NORWICH & DISTRICT T.T.L. (Founded 1935).

President: L. H. Buckingham, J.P.
Chairman: Mr. G. F. Rix.
Hon. Treas.: Mr. J. W. Finch, 130 Earlham-rd., Norwich.
Hon. Sec.: } Mr. H. E. Betts, "School House," Banham, Norwich.
E.T.T.A. Rep.: }
 Number of Clubs, 48. Divisions, 4. Approximate Membership, 450.

League Championship.

1937-38—C.E.Y.M.S.

Individual Championships.

1937-38 Men's Singles—W. J. Hicks.

Readwin Cup (Knock-out Competition).

1937-38—Corporation Officials.

OLDHAM & DISTRICT T.T.L. (Founded 1932).

President: Harold Waller, Esq.
Chairman: Mr. F. Broomhead.
Hon. Treas.: } Mr. Tom Blunn, 97 Gainsborough-ave., Oldham.
Hon. Sec.: }
E.T.T.A. Rep.: Mr. F. Broomhead.
 Number of Clubs, 27. Divisions, 3. Approximate Membership, 250.

League Championship.

1937-38—Y.M.C.A. "1st." (Failsworth.)

Individual Championship.

1937-38 Men's Singles—F. Corden.
 1937-38 Men's Doubles—C. Stott and J. O. Lees.

Jaques Shield Competition (Handicap).

1937-38—Royton Congs. "1st."

Nicholas Arthur Peliowe Cup (Handicap).

1937-38—Y.M.C.A. "1st."

OXFORD & DISTRICT T.T.A. (Founded 1931).

President: H. V. Ferguson, Esq.
Chairman: Mr. T. H. Suter, 125 Ifley-rd., Oxford.
Hon. Treas.: Mr. B. Morgan, 28 Cambridge-st., St. Ebbes, Oxford.
Hon. Sec.: } Mr. I. C. Rogers, 26 Benson-rd., Headlington, Oxford.
E.T.T.A. Rep.: }

Number of Clubs, 17. Divisions, 3. Approximate Membership, 450.

League Championship.

1937-38—Pressed Steel "A."

Individual Championships.

1937-38 Ladies—Marks & Spencer "A."

1937-38 Men's Singles—A. Wilkins.

Knock-out Competition Handicap Shield.

1937-38—St. Giles.

Chandler Challenge Trophy.

1937-38 Ladies—Miss D. Neal.

PETERBOROUGH & DISTRICT T.T.L. (Founded 1933.)

President: J. P. Bristow, Esq., 194 Park-rd., Peterborough.
Chairman: Mr. E. G. Urwin, 57 Broadway, Peterborough.
Hon. Treas.: Mr. J. Hutchins, 33 Thistle-moor-rd., Peterborough.
Hon. Sec.: Mr. J. Wildman, 13 Towler-st., Peterborough.
E.T.T.A. Rep.: Mr. G. A. Day, 57 Dawley-rd., Hayes, Middlesex.

Number of Clubs, 9. Divisions: Men, 2; Women 1.
 Approximate Membership, 200.

PHILADELPHIA & DISTRICT T.T.L. (Founded 1935).

Chairman: Mr. R. H. Snowdon, 20 Outram-st., Houghton-le-Spring.
Hon. Treas.: Mr. F. McIntyre, 21 West View Success, Philadelphia.
Hon. Sec.: } Mr. J. A. Rodgers, 33 Ironside-st., Houghton-le-Spring, Co. Durham.
E.T.T.A. Rep.: }

Number of Clubs, 9. Divisions, 1. Approximate Membership, 150.

PLYMOUTH & DISTRICT T.T.L. (Founded 1906).

President: John Woolland, Esq.
Chairman: Mr. E. C. Gunn, 110 North-rd., Plymouth.
Hon. Sec.: } Mr. F. R. Saunders, 2 Halcyon-rd., Swilly, Plymouth.
Hon. Treas.: }

Number of Clubs, 42. Divisions, 6. Approximate Membership, 620.

Herald Cup—Knock-out.

1937-38—Torpoint Institute "A."

POOLE & DISTRICT T.T.L. (Founded 1938).

Chairman: Mr. J. Thomas.
Hon. Treas.: } Mr. M. A. Taylor, "Phylmont," Gorse Hill-rd., Poole.
Hon. Sec.: }
E.T.T.A. Rep.: }

Number of Clubs, 9. Divisions, 1. Approximate Membership, 60.

PORTSMOUTH & DISTRICT T.T.A. (Founded 1932).

President: The Right Worshipful The Lord Mayor of Portsmouth.
Chairman: } Mr. W. Killner, 10 Priory-crescent, Southsea.
E.T.T.A. Rep.: }
Gen. Sec.: Mr. S. Housley, "Plemont," Hill-rd., Portchester, Hants

Number of Clubs, 29. Divisions: Men 5, Women 1. Approximate Membership, 500.

League Championship.

1937-38—Southsea.

Individual Championships.

1937-38 Men's Singles—P. A. Freeman.

1937-38 Women's Singles—Miss D. M. Boddie.

1937-38 Men's Doubles—P. A. Freeman & F. Moore.

1937-38 Women's Doubles—Miss D. M. Boddie and Mrs. Neale.

1937-38 Mixed Doubles—L. S. Johnson and Miss V. Freeman

PRESTON & DISTRICT T.T.L. (Founded 1929).

President: R. J. Dougal, Esq., "South View," New-lane, Penwortham, Preston.
Chairman: }
Hon. Treas.: Mr. G. W. Gulland, 2 Green-drive, Penwortham, Preston.
Hon. Sec.: } Mr. W. H. Fox, 19 Cintra-ave., Preston.
E.T.T.A. Rep.: }

Number of Clubs, 18. Divisions, 3. Approximate Membership, 300.

League Championship.

1937-38—Deepdale "A."

Individual Championship.

1937-38 Men's Doubles—R. G. Gearing & C. D. Hedingham

1937-38 Jacques Tema Shield—Deepdale "A."

1937-38 President's Prize—R. G. Gearing.

PRINTING, PUBLISHING & ALLIED TRADES T.T.L.
(Founded 1936.)

President : Gordon Robbins, Esq.
Chairman : Mr. H. J. Bryant, 16 St. Annes-gardens, N.W.10.
Hon. Treas. : Mr. D. Bovington, 48 Lady Somerset-rd., Kentish Town, N.W.5.
Hon. Sec. : Mr. H. W. Lockyer, 52 Tamworth-lane, Mitcham, Surrey.

Number of Clubs, 18. Divisions : Men, 4 ; Ladies', 1.
Approximate Membership, 200.

League Championship.

1937-38 Men's—W. H. Smith "A."
1937-38 Ladies—Benn Brothers.

Individual Championship.

1937-38 Men's Singles—T. E. Sears (W. H. Smith).
1937-38 Ladies—V. Marks (Virtue).
1937-38 Men's Junior Singles—C. Rawlings (W. H. Smith).

RADCLIFFE & DISTRICT T.T.L. (Founded 1936).

President :
Chairman : Mr. H. P. Ashforth, 61 Ainsworth-rd., Radcliffe.
Hon. Treas. : Mr. A. Crowther, 7 Egerton-rd., Whitefield.
Hon. Sec. : Mr. J. Ormrod, 21, Lowton-st., Radcliffe.
E.T.T.A. Rep. : Mr. J. Pearson, 1 Sherwood-ave., Radcliffe, Manchester.

Number of Clubs, 8. Divisions, 2. Approximate Membership, 120.

League Championship.

1937-38—St. Paul's Meths.

Individual Championship.

1937-38 Men's Singles—J. Etheridge.

READING & DISTRICT T.T.A. (Founded 1924).

President : } F. Adlam, Esq., J.P., Ledbury, Wokingham-rd., Reading.
Chairman : }
Hon. Treas. : }
Hon. Sec. : } Mr. H. G. Critchell, 26 Church End Lane, Tilehurst,
E.T.T.A. Rep. : } Reading, Berks.

Number of Clubs, 19. Divisions : Men, 3 ; Women, 1.
Approximate Membership, 200.

League Championship.

1937-38—Wokingham.

Individual Championships.

1937-38 Men's Open Singles—E. Hens.
1937-38 Minor Championship—H. G. Clifton.

REDCAR & DISTRICT T.T.L. (Founded 1937).

President : The Mayor of Redcar.
Chairman : The Rev. F. H. Gardener, A.K.C.
Hon. Treas. : Mr. A. S. Crabe, 2 Bath-st., Redcar.
Hon. Sec. : } Mr. L. A. E. Whaley, 112 Corporation-rd., Redcar.
E.T.T.A. Rep. : }

Number of Clubs, 12. Divisions, 2. Approximate Membership, 190.

League Championship.

1937-38—Redcar Westfield Football Club. "A."

Individual Championship.

1937-38 Men's Singles—Mr. David Kidd.

REDDISH & DISTRICT T.T.L. (Founded 1932.)

President : Councillor Douglas Clarke, J.P.
Chairman : Mr. L. Smith, 21 Stanhope-st., Reddish, Stockport.
Hon. Treas. : Mr. Charles Mellor, 57 Houldsworth-st., Reddish.
Hon. Sec. : Mr. Arthur Spooner, 3 Arthur-st., Reddish.
E.T.T.A. Rep. : Mr. L. Smith, 80 Marland-crescent, Reddish.

Number of Clubs, 11. Divisions, 2. Approximate Membership, 170.

League Championship.

1937-38—Reddish Green Meth. S. Club.

Individual Championships.

1937-38 Men's Singles—C. Sage (Craven Bros.).
1937-38 Men's Doubles—H. Ashton & A. E. Schofield.

Davenport Cup.

1937-38—Reddish Green Meth. S.C.

RETFORD AND DISTRICT T.T.L.

President : E. C. Spencer, Esq., "Glenesk," Retford, Notts.
Chairman : Mr. S. G. Wynne, 57 Dominic Cross-rd., Retford.
Hon. Treas. : } Mr. R. H. Leek, "Deganwy," 49 Trent-st., Retford.
Hon. Sec. : }

Number of Clubs, 10. Approximate Membership, 100.

League Championship.

1937-38—Arcade Social Club "A."

Individual Championship.

1937-38 Men's Singles—G. Sizer (Arcade "A.")

RIBBLESDALE T.T.A. (Founded 1930).

President : Sir William Brass, M.P.
Chairman : Mr. W. A. Peters, Exonia, Woodlands-drive, Whalley, Lancs.
Hon. Treas. : Mr. Eric Brooks, Lynton, Station-rd., Whalley, Lancs.
Hon. Sec. : Mr. A. D. Smith, 100 Hayhurst-rd., Clitheroe, Lancs.
E.T.T.A. Rep. : Mr. W. A. Peters, Exonia, Woodlands-drive, Whalley, Lancs.
 Number of Clubs, 12. Divisions, 2. Approximate Membership, 320.

League Championships.

1937-38—Whalley Church Institute.

Individual Championships.

1937-38 Men's Singles—H. Greenwood.
 1937-38 Men's Doubles—H. Greenwood and A. Briggs.

ROCHDALE & DISTRICT T.T.L. (Founded 1933.)

President : Alderman T. E. Kershaw, F.A.A., J.P., "Lyndhurst," Sheriff-st., Rochdale.
Chairman : } Mr. R. Horsford, 36 Delamere-rd., Turf Hill, Rochdale, Lancs.
E.T.T.A. Rep. : }
Hon. Treas. : Mr. J. Ainsworth, 448 Manchester-rd., Sudden, Rochdale.
Hon. Sec. : Mr. C. Catton, 55 Oswald-st., Rochdale.
 No. of Clubs, 21. Divisions, 2. Approximate Membership, 300.

League Championship.

1937-38—Rochdale Post Office.

Individual Championships.

1937-38 Men's Singles—E. Page.
 1937-38 Men's Doubles—W. Nelson and J. Wright.

ROCHESTER & DISTRICT T.T.L. (Founded 1937).

President : Captain Leonard F. Plugge, M.P.
Chairman : Mr. H. V. Hall.
Hon. Treas. : Mr. P. E. Harryman.
Hon. Sec. : } Mr. C. Townsend, 85 First-ave., Gillingham, Kent.
E.T.T.A. Rep. : }
 Number of Clubs, 12. Divisions, 2. Approximate Membership, 300.

ROMFORD & DISTRICT T.T.L. (Founded 1937).

President : T. England, Esq., 26 Western-rd., Romford, Essex.
Chairman : } Mr. B. M. Perkoff, 101 Craigdale-rd., Romford.
Hon. Treas. : }
Hon. Sec. : } Mr. S. G. Beard, 86 Hornchurch-rd., Romford.
E.T.T.A. Rep. : }
 Number of Clubs, 24. Divisions : Men, 3 ; Women, 1.
 Approximate Membership, 350.

ROSSENDALE T.T.L. (Founded 1936.)

President : H. Isherwood, Esq., Newchurch-rd., Rawtenstall, Lancs.
Chairman : Mr. E. S. Carter, 86 Booth-rd., Waterfoot, Rossendale.
Hon. Treas. : Mr. F. Bailey.
Hon. Sec. : Mr. H. Whitehead, 203 Bacup-rd., Cloughfold, Rossendale.
 Number of Clubs, 14. Divisions, 2. Approximate Membership, 250.

League Championship (Cup).

1937-38—District Bank, Bacup.

League Shield Championship.

1937-38—Stacksteads Liberal Club.

Individual Championships.

1937-38 Men's Singles—H. Whitehead.
 1937-38 Men's Doubles—H. Whitehead and J. Warburton.

ST. ALBANS & DISTRICT T.T.L. (Founded 1930).

President : S. F. Mayes, Esq., "Floraston," Battlefield-rd., St. Albans.
Chairman : Mr. W. J. Tyson, 23 Batchwood View, St. Albans.
Hon. Treas. : } Mr. F. C. Walters, 13 Margaret-ave., St. Albans, Herts
Hon. Sec. : }
E.T.T.A. Rep. : Mr. R. Emdin, 17 Kingsbury-ave., St. Albans.
 Number of Clubs, 19. Divisions, 3. Approximate Membership, 400.

Herts Closed Individual Championship.

1937-38—B. Griffiths (Barnfield).

ST. HELENS & DISTRICT T.T.L.

(Founded 1925. Revived 1933).

President : W. H. Pilkington, Esq., Windle Hall, near St. Helens, Lancs.
Chairman : Mr. T. Hill, 3 Sundale-ave., Whiston, near Prescott, Lancs.
Hon. Treas. : Mr. W. Harrison, 109 Scholes-lane, Thatto Heath, St. Helens.
Hon. Sec. : } Mr. Wm. McDowell, 14 Milton-rd., Widnes,
E.T.T.A. Rep. : } Lancs.
 No. of Clubs, 22. Divisions, 5. Approximate Membership, 350.

SALISBURY T.T.L. (Founded 1932).

President : Alderman J. S. Rambridge, 21 Manor-rd., Salisbury.
Chairman : Mr. W. Shipsey, c/o 6 Endless-st., Salisbury.
Hon. Treas. : } Mr. R. V. Bryant, 15 Wyndham-rd., Salisbury.
E.T.T.A. Rep. : }
Hon. Sec. : Mr. G. A. Owen, 15 Wyndham-rd., Salisbury.
 Number of Clubs, 17. Divisions, 4. Approximate Membership, 300.

League Championship.

1937-38—Y.M.C.A. "A."

Individual Championships.

1937-38 Men's Senior Singles—L. C. Roper (Y.M.C.A.).
 1937-38 Men's Junior Singles—W. R. Tilley (St. Paul's).
 1937-38 Men's Doubles—W. J. Gulliver and E. S. Milton.
 1937-38 Mixed Doubles—F. Gould and Miss Q. Conduit.

SCARBOROUGH T.T.L.*President* : H. N. Smith, Esq., Stepney Court, Scarborough.*Chairman* : } Mr. N. F. Nilsson, Pavilion Terrace, Scarborough.*E.T.T.A. Rep.* : } Mr. J. Ward, c/o Y.M.C.A., Scarborough.*Hon. Treas.* : } Mr. J. Ward, c/o Y.M.C.A., Scarborough.*Hon. Sec.* : } Mr. J. Ward, c/o Y.M.C.A., Scarborough.

Number of Clubs, 12. Divisions, 3. Approximate Membership, 130.

League Championship.

1937-38—Rowntree Shield—Y.M.C.A. "A."

Individual Championship.

1937-38 Men's Singles—"Gardner" Cup—A. D. Jaques.

Team Championship ("Smith" Cup).

1937-38—Y.M.C.A. "A."

SCUNTHORPE & DISTRICT T.T.A. (Founded 1937).*President* : W. H. Caldicott, Esq., J.P., Middlefield House, Gainsboro.*Chairman* : Mr. P. Callicott, 18 Bruce-st., Scunthorpe, Lincs.*Hon. Treas.* : } Mr. G. C. Leak, 58 Buckingham-ave., Scunthorpe.*Hon. Sec.* : } Mr. W. A. Sharp, 21 Hornsby Crescent, Scunthorpe.*E.T.T.A. Rep.* : Mr. W. A. Sharp, 21 Hornsby Crescent, Scunthorpe.

Number of Clubs, 9. Divisions, 1. Approximate Membership, 85.

SEAHAM & DISTRICT T.T.A. (Founded 1934).*President* : F. J. Fawcus, Esq.*Chairman* : Mr. T. W. Bewick, 14 Rutherford-ave., New Seaham.*Hon. Treas.* : Mr. R. Taylor, Hawthorne-square, Seaham.*Hon. Sec.* : } Mr. Wm. Hughes, 10 Oliver-st., New Seaham.*E.T.T.A. Rep.* : } Mr. Wm. Hughes, 10 Oliver-st., New Seaham.

Number of Clubs, 8. Approximate Membership, 120.

League Championships.

1937-38—Murton Bakery.

Individual Championship.

1937-38—R. Armstrong (Wesley).

SHEFFIELD & DISTRICT T.T.A. (Founded 1930).*President* : L. G. Joel, Esq., Abbey-lane, Sheffield.*Chairman* : Mr. W. P. Jenkinson, 26 Firhill-ave., Sheffield, 5.*Hon. Treas.* : Mr. J. M. Rees, "Arden," Stumperlowe Crescent-rd., Sheffield, 10.*Hon. Sec.* : } Mr. H. K. Rose, 8 Highcliffe Place, Sheffield, 11.*E.T.T.A. Rep.* : } Mr. H. K. Rose, 8 Highcliffe Place, Sheffield, 11.

Number of Clubs, 11. Divisions : Men 2, Women 1. Approximate Membership, 150.

League Championships.

1937-38—Men—Netheredge "A."

1937-38—Ladies—Hallam Grange "A."

Individual Championships.

1937-38 Men's Singles—H. Fox.

1937-38 Women's Singles—Miss V. Cocks.

1937-38 Men's Doubles—R. Bruce & F. West.

1937-38 Women's Doubles—Miss V. Cocks & Mrs. R. H. Hibbins.

1937-38 Mixed Doubles—Mrs. R. H. Hibbins & R. G. Peacock.

Sheffield Telegraph Open Championship.

1937-38—Men—E. Hardman.

"Gordon Joel" Cup.

1937-38—Women—Miss M. Gibson.

SHEFFIELD & DISTRICT T.T.L. (Founded 1931).*President* : Major J. Wortley.*Chairman* : Mr. A. F. Bell.*Hon. Treas.* : } Mr. W. Hinchcliffe, 343 Hall-rd., Triangle, Sheffield 9.*Hon. Sec.* : } Mr. W. Hinchcliffe, 343 Hall-rd., Triangle, Sheffield 9.*E.T.T.A. Rep.* : } Mr. W. Hinchcliffe, 343 Hall-rd., Triangle, Sheffield 9.

Number of Clubs, 46. Divisions, Men 6; Women 1. Approximate Membership, 750.

SHEFFIELD & DISTRICT WORKS SPORTS ASSOC. T.T.L. (Founded 1932).*President* : A. B. Winder, Esq.*Chairman* : Mr. J. Fieldsend.*Hon. Treas.* : Mr. W. H. Rodgers.*Hon. Sec.* : } Mr. C. F. Osborn, c/o Messrs. Hadfields Ltd., East*E.T.T.A. Rep.* : } Hecla Works, Sheffield.

Number of Clubs, 9. Divisions, 1. Approximate Membership, 200.

League Championship.

1937-38—English Steel Corporation T.T.C.

Individual Championships.**"Wardrobe" Cup.**

1937-38—E. Hood (Wm. Jessop's T.T.C.).

"Day" Trophy.

1937-38—Team of Three—Wm. Jessop's T.T.C.

SHREWSBURY & DISTRICT T.T.L. (Founded 1935.)*President* : Councillor W. G. Alltree*Chairman* : Mr. M. H. Burke.*Hon. Treas.* : Mr. A. Leonard, 19 Benyon-st., Castlefields, Shrewsbury*Hon. Sec.* :*E.T.T.A. Rep.* : } Mr. E. W. Bridgwood, 23 Princess-st., Shrewsbury

Number of Clubs, 17. Divisions, 2. Approximate Membership, 300.

League Championships.

1937-38—Granville Club.

Individual Championships.

1937-38 Men's Singles—J. R. Frost (Y.M.C.A.)

1937-38 Men's Doubles—J. R. Frost and D. J. Richards.

SHIPPING & TRAVEL T.T.L. (Founded 1936).*President* : W. S. Mars, Esq., 23 Mowbray-rd., N.W. 6.*Chairman* : Mr. L. S. Byles.*Hon. Sec.* : Mr. T. R. Comben, 7 Blandford-sq., London, N.W.1.*Hon. Treas.* : Mr. L. A. White, 7 Blandford-square, London, N.W.1.

Number of Clubs, 11. Divisions, 1. Approximate Membership, 80.

League Championship.

1937-38—General Steam Navigation.

Individual Championship.

1937-38 Men's Singles—J. Tebb (L.N.E.R.)

SITTINGBOURNE & DISTRICT T.T.A. (Founded 1930).*President* : Adam Maitland, Esq., M.P., Old-lane House, Caterham, Surrey.*Chairman* : Mr. F. E. Tett, 14 Manwood-ave., St. Stephens, Canterbury*Hon. Treas.* : Mr. G. R. Stebbens, 15 Trotts Hall-gardens, Sittingbourne, Kent.*Hon. Sec.* : } Mr. F. G. Mannooch, Corbiere, 161 Borden-lane, Sittingbourne, Kent.*E.T.T.A. Rep.* : }

Number of Clubs, 26. Divisions, 3. Approximate Membership, 400.

League Championship.

1937-38—Faversham Forbes.

Individual Championship.

1937-38 Men's Singles—C. O'Shea.

1937-38 Women's Singles—Miss M. Roper.

1937-38 Men's Doubles—L. W. Nichols and F. C. Arnold.

1937-38 Women's Doubles—Miss M. Roper and Mrs. L. Dawkins.

1937-38 Mixed Doubles—Miss V. Kemp and R. White.

SKEGNESS T.T.L. (Founded 1936).*President* : Ralph Cooper, Esq., Melrose, 9 Kirkby-crescent, Skegness.*Chairman* : Mr. E. Frankis.*Hon. Treas.* : Mr. C. Rhoades, 25 Beresford-ave., Skegness, Lincs.*Hon. Sec.* : Mr. Geo. C. Randall, 134 Lumley-rd., Skegness.*E.T.T.A. Rep.* : Mr. Leslie Bennett, Grimsby.

Number of Clubs, 10. Divisions : Men, 1 : Women, 1.

Approximate Membership, 90.

Individual Championships.

1937-38 Men's Singles—L. Skinnis.

1937-38 Women's Singles—Miss E. Ward.

1937-38 Men's Doubles—L. Skinnis and F. Smith.

1937-38 Mixed Doubles—H. Bennett and Mrs Langrick.

1937-38 Youths' Singles—W. D'Arcy.

SLEAFORD & DISTRICT T.T.L. (Founded 1937).*President* : } H. H. Brown, Esq., "Eslaforde," East-rd., Sleaford.*Chairman* : } Mr. A. M. Duffin, 172 Grantham-rd., Sleaford, Lincs.*Hon. Treas.* : } Mr. C. W. Blackburn, 146 Grantham-rd., Sleaford.

Number of Clubs, 8. Divisions, 2. Approximate Membership, 150.

League Championship.

1937-38—Eastgate "A."

SLOUGH & DISTRICT T.T.L. (Founded 1931.)*President* : J. N. Jacksman, Esq., Manor Close, Gerrard's Cross.*Chairman* : Mr. B. V. Spivack.*Hon. Treas.* : Mr. W. A. Dance, 13 Victoria-st., Slough.*Hon. Sec.* : Mr. L. A. Gilbert, 59 The Crescent, Slough, Bucks.*E.T.T.A. Rep.* : Mr. W. A. Dance, 13 Victoria-st., Slough, Bucks.

Number of Clubs, 14. Divisions, 4. Approximate Membership, 300.

League Championship.

1937-38—Y.M.C.A. "A."

Individual Championships.

1937-38 Senior Men's Singles—C. Wilson (Y.M.C.A.).

1937-38 Junior Men's Singles—F. Richens (Y.M.C.A.).

SOUTHAMPTON T.T.A. (Founded 1932).

President : W. Craven Ellis, Esq., M.P., 21 Portland-place, London, W.1.
Chairman : Mr. W. E. Pring.
Hon. Treas. : Mr. A. J. Windess.
Hon. Sec. : Mr. P. Loveless, 5 Washington Terrace, Southampton.
E.T.T.A. Rep. : Mr. R. G. Fulton, 29 Darwin-rd., Southampton.
 Number of Clubs, 35. Divisions, 5. Approximate Membership, 500.

SOUTH DORSET T.T.L. (Founded 1932).

President : W. Whittle, Esq., 107 St. Mary-st., Weymouth.
Chairman : Mr. J. R. Skinner, 12 Cornwall-rd., Dorchester.
Hon. Treas. : }
Hon. Sec. : } Mr. G. W. Higgs, M.C., Cardigan House, Williams-Avenue, Wyke Regis, Dorset.
E.T.T.A. Rep. : }
 Number of Clubs, 11. Divisions, 2. Approximate Membership, 200.

League Championship.

1937-38—Rangers "A."

SOUTH DEVON T.T.L. (Founded 1931).

President : R. Knight, Esq., 35 Butland-ave., Paignton.
Chairman : Mr. H. W. Pearce, 5 Leys-rd., Torquay.
Hon. Treas. : Mr. W. T. C. Down, 25 Clifton-rd., Paignton.
Hon. Sec. : }
E.T.T.A. Rep. : } Mr. T. Ralph Rossiter, 4 Bishop's place, Paignton, Devon.
 Number of Clubs, 20. Approximate Membership, 250.

League Championship.

1937-38—Torquay Y.M.C.A.

Individual Championships.

1937-38 Men's Singles—R. V. Turner.
 1937-38 Women's Singles—Miss M. Jackson.
 1937-38 Men's Doubles—F. & R. Rossiter.

SOUTHEND & DISTRICT T.T.L. (Founded 1927).

President : D. R. Wilcox, Esq., M.A.
Chairman : Mr. G. W. Elsey.
Hon. Treas. : Mr. J. E. Brown.
Hon. Sec. : }
E.T.T.A. Rep. : } Mr. G. Williams, "Roselea," Arlington-rd., Southend.
 Number of Clubs, 18. Divisions, 4. Approximate Membership, 300.

League Championship.

1937-38—Alexandra T.T.C.
 1937-38 Ladies—Southchurch T.T.C.

Individual Championship.

1937-38 Men's Singles—H. W. Garrett.
 1937-38 Women's Singles—Miss J. Riley.
 1937-38 Men's Doubles—W. H. Briggs and M. D. Sugden.
 1937-38 Women's Doubles—Miss D. Riley and Miss J. Riley.
 1937-38 Mixed Doubles—C. Wiggins and Miss B. Baillie.

SOUTH LONDON T.T.A. (Founded 1932).

President : L. M. Jones, Esq., 13 Hayes-way, Beckenham, Kent.
Hon. Treas. : Mr. W. E. Massey, 58 Boundaries-rd., S.W.12.
Hon. Sec. : }
E.T.T.A. Rep. : } Mr. H. Gregory, 106 Brookland-rd., Lewisham, S.E.13.
 Number of Clubs, 16. Divisions, 2. Approximate Membership, 200.

League Championship.

1937-38—St. George's.

Individual Championships.

1937-38 Men's Singles—A. E. Barnes.
 1937-38 Men's Doubles—A. E. Barnes & H. Gregory.
Team Knock-out Competition.
 1937-38—St. George's.

SOUTH LONDON T.T.L. (Founded 1932).

President : }
E.T.T.A. Rep. : } J. M. Rose, Esq., 39 London-rd., S.E. 1.
Hon. Treas. : Mr. S. C. Fisher, 1 New Park-parade, Brixton Hill, S.W.2.
Hon. Sec. : Mr. N. H. Baines, 79 Erlanger-rd., S.E. 14.

Number of Clubs, 43. Divisions : Men's 5 ; Ladies 1.
 Approximate Membership, 550.

League Championship.

1937-38—Brixton.
 1937-38 Ladies—Ruebilder.

Individual Championship.

1937-38 Men's Singles—H. Jones.
 1937-38 Women's Singles—Miss V. Dace.
 1937-38 Men's Doubles—H. Jones and R. Moreton.
 1937-38 Women's Doubles—Miss Gooding and Mrs. Pearce.

Team Championship.

1937-38—Brixton.

SOUTHPORT & DISTRICT T.T.L. (Founded 1935).*President* : Alderman J. Hindle.*Chairman* : Mr. C. G. P. Alliston.*Hon. Treas.* : Mr. B. Travis, 11 Osborne-rd., Ainsdale.*Jt. Hon. Secs.* : Messrs. C. Burras and E. Prowse, 9A Neville-st., Southport.*E.T.T.A. Rep.* : Mr. C. Burras.Number of Clubs, 11. Divisions, Men, 2; Women, 1,
Approximate Membership, 150.**League Championship.**

1937-38 Ladies—Y.M.C.A.

Individual Championships.

1937-38 Men's Singles—E. Dawson (Y.M.C.A.).

1937-38 Women's Singles—Miss M. Dawson (Y.M.C.A.).

Team Knock-out Competition ("Anon" Cup).

1937-38—Southport T.T.

SOUTH SHIELDS & DISTRICT T.T.A. (Founded 1935).*Hon. Treas.* : } Mr. F. G. Marsh, Deer Lodge, 70 Marsden-rd., South
Hon. Sec. : } Shields.

Number of Clubs, 8. Divisions, 1. Approximate Membership, 90.

THE SPALDING & DISTRICT T.T.L. (Founded 1937).*President* : Rev. E. C. Gee, The Vicarage, Pinchbeck, Nr. Spalding.*Chairman* : Mr. W. H. Waldock, Cley Hall Park, Spalding.*Hon. Treas.* : Mr. H. Baker, Market Way, Pinchbeck, Nr. Spalding.*Hon. Sec.* : } Mr. H. H. Judge, 5 Priory-rd., Spalding, Lincs.*E.T.T.A. Rep.* : }Number of Clubs, 11. Divisions : Men, 2; Ladies, 1.
Approximate Membership, 130.**League Championships.**

1937-38 Men—Town Abbey.

1937-38 Ladies—Town Waverley.

Individual Championships.

1937-38 Men's Singles—D. J. Urwin.

1937-38 Women's Singles—Miss M. Crust.

1937-38 Men's Doubles—J. R. Molson and H. H. Judge.

1937-38 Women's Doubles—Miss M. Crust and Mrs.
Chamberlain.

1937-38 Mixed Doubles—Miss E. Molson and J. R. Molson.

Knock-out Competition.

1937-38—Holbeach "B."

JACK SHARP, LTD.,

THE EXPERT SPORTS OUTFITTERS

FOR ALL TABLE TENNIS EQUIPMENT

All the latest types of Balls, Rackets, Posts, Nets, etc.

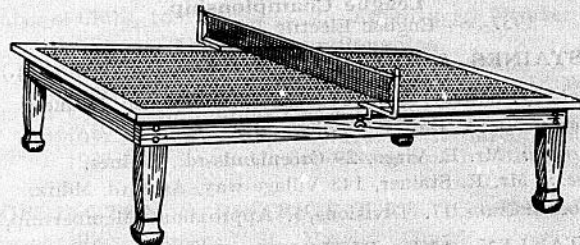
OFFICIAL DESIGN DRESS SUPPLIED.
SPECIAL BADGES MADE TO ORDER.Don't fail to send for Catalogue Post Free :—
36 & 38, WHITECHAPEL, LIVERPOOL, 1.**MODERN TABLE TENNIS**

By JACK CARRINGTON.

with a foreword by W. J. Pope, Secretary of the English Table
Tennis Association.This up-to-date analysis of Table Tennis is written by one of
the cleverest Championship players of today. The beginner
is guided in his choice of equipment and is shown how to
build up his game on sound lines. The strokes are carefully
explained with the help of illustrations and there is much
good advice on theory and tactics for ambitious club players.
Club Secretaries and Games Masters will find this book
invaluable as a guide for their new players.

Illustrated with Action Photographs 2s. 6d. net.

BELL, Publishers, 6, Portugal Street, London, W.C. 2.

STAFFORD & DISTRICT T.T.L. (Founded 1936).

Chairman : Mr. A. H. Bent, Riverway, Stafford.
Hon. Treas. : Mr. F. R. Wiggin, 20 Bedford-ave., Stafford.
Hon. Sec. : Mr. B. Higginbotham, 10 Rising Brook, Stafford.
 Number of Clubs, 10. Divisions, 2. Approximate Membership, 140

League Championship.

1937-38—English Electric T.T.C.

STAINES & DISTRICT T.T.L. (Founded 1934.)

President : J. Sowrey, Esq., Yeoveney Manor Farm, Staines.
Chairman : Mr. A. Day, 8 Pavilion-gdns., Staines.
Hon. Treas. : Mr. E. Virgo, 29 Greenlands-rd., Staines.
Hon. Sec. : Mr. R. Stainer, 148 Village-way, Ashford, Mddx.
 Number of Clubs, 17. Divisions, 5. Approximate Membership, 300.

STANLEY AND DISTRICT T.T.L. (Founded 1936).

President : T. Atkinson, Esq., Pea-rd., Oxhill, Stanley.
Chairman : Mr. J. G. Rose, Park-rd., South Moor, Stanley.
Hon. Sec. : } Mr. A. Dodds, 79 Tweed-terrace, South Stanley,
Hon. Treas. : } Co. Durham.
E.T.T.A. Rep. : }

Number of Clubs, 10. Divisions, 1. Approximate Membership 100.

STOCKPORT & DISTRICT T.T.L. (Founded 1930).

President : W. Astle, Esq., O.B.E., J.P.
Chairman : Mr. J. Bradshaw, 12 Borth-ave., Mile End, Stockport.
Hon. Treas. : }
Hon. Sec. : } Mr. N. V. Manning, 18 Beauvale-avenue Stockport.
E.T.T.A. Rep. : }

Number of Clubs, 32. Divisions, 3. Approximate Membership, 350.

STOCKTON & DISTRICT T.T.L. (Founded 1930).

President : F. T. Watnors, J.P., "Arteswicke," Hartburn, Stockton.
Chairman : Mr. T. H. Seal, 70 Windermere-rd., Stockton.
Hon. Treas. : }
Hon. Sec. : } Mr. J. H. Brown, 32 Brisbane Grove, Hartburn Stockton

Number of Clubs, 9. Divisions, 2. Approximate Membership, 200.

League Championship.

1937-38—Urday Nook.

Individual Championship.

1937-38 Men's Singles—T. H. Seal.

STOKE-ON-TRENT T.T.L. (Founded 1926).

President : } A. T. Finney, Esq., "Mayfield," Lightwood, Stoke-
E.T.T.A. Rep. : } on-Trent.
Chairman : Mr. G. W. Pearson.
Hon. Treas. : Mr. W. Edwards, "Glenholme," Stone-rd., Lightwood,
 Stoke-on-Trent.
Hon. Sec. : Mr. F. Austin, 22 Kimberley-rd., Longton, Stoke-on-Trent.
 Number of Clubs, 16. Divisions, 2. Approximate Membership, 200.

League Championships.

1937-38 Division "A"—Normacot Institute "A."
 1937-38 Division "B"—Lightwood Methodist "B."

Individual Championships.

1937-38 Finney Cup—W. Hulme (Normacot Institute).
 1937-38 "Sentinel" Cup—Normacot Institute.

STORRINGTON & DISTRICT T.T.L. (Founded 1938).

Chairman : Rev. Napier, "St. Mary's" Church House, West-st.,
 Storrington.
Hon. Treas. : }
Hon. Sec. : } Mr. A. C. May, 4 Heath Cottages, West-st., Storrington,
E.T.T.A. Rep. : } Sussex.

Number of Clubs, 8. Divisions, 1. Approximate Membership, 115.

STOURBRIDGE & DISTRICT T.T.L. (Founded 1936).

President : J. M. Standish, Esq.
Chairman : Mr. C. L. Davies, Tivington, Ham-lane, Pedmore.
Hon. Treas. : }
Hon. Sec. : } Mr. C. V. W. Gill, 33 Lady Grey's Walk, Wollaston,
E.T.T.A. Rep. : } Stourbridge, Worcs.
 Number of Clubs, 15. Divisions, 2. Approximate Membership, 170.

SUNDERLAND & DISTRICT T.T.A.

(Founded 1910; Re-organised 1927).

President : W. Watson, Esq., 155 Roker-ave., Sunderland.
Chairman : Mr. R. Wood.
Hon. Treas. : Mr. E. Allison, 21 Mansfield-crescent, Sunderland.
Hon. Sec. : Mr. E. Reay, 11 Tunstall Terrace, Sunderland.
E.T.T.A. Rep. : Mr. F. Washington, 10 Blanchland-ave., Sunderland.
 Number of Clubs, 31. Divisions, 4. Approximate Membership, 1,000

League Championship.

1937-38—Y.M.C.A.

Individual Championship.

1937-38 Men's Singles—T. F. Ewbank.

SURREY T.T.L. (Founded 1934).*President* : H. G. Williams, Esq., M.P.*Chairman* : } Mr. C. G. Milton, F.R.H.S., 5 Bramley Close,
Hon. Treas. : } S. Croydon, Surrey.
E.T.T.A. Rep. : }
Hon. Sec. : Mr. D. Oldham, 160 Lower Addiscombe-rd., Croydon

Number of Clubs, 56. Divisions, 11 Approximate Membership 1100

SWINDON & DISTRICT T.T.L. (Founded 1925).*President* : Councillor T. C. Newman.*Chairman* : Mr. J. Silto, 58 Montagn-st., Swindon.*Hon. Treas.* : Mr. G. Pickett, 42 Morse-st., Swindon.*Hon. Sec.* : Mr. R. W. May, 21 Goddard-ave., Swindon.*E.T.T.A. Rep.* : Mr. O. W. Tarrant, 45 Ashford-rd., Swindon.

Number of Clubs, 21. Divisions, 4. Approximate Membership, 500.

League Championship.

1937-38—Central Mission.

1937-38—Ladies—Lucania T.T. Club.

Individual Championship.

1937-38 Men's Singles—R. Webb (Marlborough C.C.).

1937-38 Women's Singles—Mrs. N. Ridge (Lucania).

1937-38 Men's Doubles—J. Silto and C. Workman (St. Pauls).

1937-38 Mixed Doubles—E. Stillman and Miss C. Jones.

THAMESIDE INDUSTRIES T.T.L. (Founded 1936).*President* : A. V. Hussey, Esq., O.B.E., J.P.*Chairman* : Mr. F. Kingsley.*Hon. Sec.* : Mr. A. C. Murphy, 35 Belmont-rd., Grays.

Number of Clubs, 20. Divisions, 3. Approximate Membership, 250.

League Championship.

1937-38—Stork T.T.C.

Individual Championships

1937-38 Men's Open Singles—C. J. Bridges.

1937-38 Men's Doubles—A. C. Murphy & C. J. Bridges

THAMES VALLEY T.T.L. (Founded 1936).*President* : Sir Joseph H. P. Chitty.*Chairman* : Mr. S. Bishop, 72 High-st., Teddington.*Hon. Treas.* : Mr. T. Furse.*Hon. Sec.* :*E.T.T.A. Rep.* : } Mr. W. A. Gent, 69 Victoria-rd., Surbiton.

Number of Clubs, 15. Divisions, 4. Approximate Membership, 200.

THAMES VALLEY YOUNG MEN'S CLUBS' T.T.A.
(Founded 1904).*President* : } W. Sanderson, Esq., J.P.*Chairman* : }*Hon. Treas.* : } Mr. R. H. F. Beard, 45 Elm-rd., East Sheen, S.W.14.*Hon. Sec.* :*E.T.T.A. Rep.* : }

Number of Clubs, 5. Divisions, 1. Approximate Membership, 55.

THANET T.T.L. (Founded 1937)*President* : Mrs. F. Perry, J.P., "Compton," Luton-ave., Broadstairs.*Chairman* : Mr. F. A. Roberts, 23 Arthur-st., Cliftonville.*Hon. Treas.* :*Hon. Sec.* : } Mr. W. E. Southwell, 3 Canterbury-rd., Margate.*E.T.T.A. Rep.* : }

Number of Clubs, 11. Divisions, 2. Approximate Membership, 200.

League Championship.

1937-38—Cliftonville T.T.C.

Individual Championships.

1937-38 Men's Singles—R. Roberts.

1937-38 Women's Singles—Mrs. W. Watson.

1937-38 Men's Doubles—R. Roberts and S. Crowe.

1937-38 Women's Doubles—Mrs. J. Culver and Miss D. Leeson.

1937-38 Mixed Doubles—Mr. and Mrs. R. Roberts.

URMSTON & DISTRICT T.T.L. (Founded 1933).*President* : Councillor S. N. Penlington, J.P., "Rockley," Church-rd., Urmston, Manchester.*Chairman* : Mr. S. M. Renshaw, Ash House, Chester-rd., Stretford, Manchester.*Hon. Treas.* :*Hon. Sec.* :*E.T.T.A. Rep.* : } Mr. H. Traynor, 24 Rothiemay-rd. East, Flixton, near Manchester.

Number of Clubs, 26. Divisions, Men 2; Women 1.

Approximate Membership, 200.

League Championship.

1937-38—Stretford St. Matthews.

Individual Championships.

1937-38 Men's Singles—T. Haynes.

1937-38 Men's Doubles—F. Heathcote and G. Overend

League Knock-out.

1937-38—Stretford St. Matthews.

UTTOXETER & DISTRICT T.T.L. (Founded 1935).*President* : S. H. Elkes, Esq.*Chairman* : Mr. T. W. Johnson.*Hon. Treas.* : Mr. O. M. Ohm.*Hon. Sec.* :*E.T.T.A. Rep.* : } Mr. S. A. Wright, 41 Manor-rd., Uttoxeter, Staffs.

Number of Clubs, 11. Divisions, 1. Approximate Membership, 120.

League Championship.

1937-38—Prestwood.

Individual Championship

1937-38—J. Sargeant.

UXBRIDGE & DISTRICT T.T.L. (Founded 1935).*President* : C. C. Perrins, Esq., "Bedford Lodge," 12 Myddleton-rd., Uxbridge.*Chairman* : Mr. R. Diggle, 12 Oxford-rd., Denham, Bucks.*Hon. Treas.* :*Hon. Sec.* :*E.T.T.A. Rep.* : } Mr. W. H. Talbot, 51 The Lynch, Uxbridge, Mddx.

Number of Clubs, 13. Divisions, 2. Approximate Membership, 200.

League Championship.

1937-38—Denham Sports Club.

Individual Championships.

1937-38 Men's Singles—H. Burn.

1937-38 Men's Doubles—G. Howarth & R. Diggle.

WAKEFIELD T.T.L. (Founded 1936).*President* : C. C. Coates, Esq., Margaret-st., Wakefield.*Chairman* : Mr. H. S. Wilsher, 2 Bradford-rd., Wakefield.*Hon. Treas.* :*Hon. Sec.* :*E.T.T.A. Rep.* : } Mr. R. Spawforth, 20 Ruskin-ave., Wakefield.

Number of Clubs, 14. Divisions, 2. Approximate Membership, 300.

League Championship.

1937-38—Conservative Club.

Individual Championship.

1937-38 Men's Singles—N. Craven.

WALLASEY T.T.L. (Founded 1936)*President* : J. R. Rowlands, Esq., 19 Parkside, Wallasey, Cheshire.*Chairman* : Rev. C. R. Montgomery, The Vicarage, Church-st., Wallasey, Cheshire.*Hon. Treas.* : Mr. A. E. Jones, 44 Kelvin-rd., Wallasey.*Hon. Sec.* :*E.T.T.A. Rep.* : } Mr. E. R. Whalley, 18 Liscard-rd., Wallasey.

Number of Clubs, 8. Divisions, 1. Approximate Membership, 75.

League Championship.

1937-38—St. John's Young Peoples Guild.

Individual Championship.

1937-38—D. Ayng.

WANSTEAD T.T.L. (Founded 1935)*President* : Alderman J. Seymour.*Vice-Pres.* : Rt. Hon. Winston Churchill, CH., P.C., M.P.*Hon. Treas.* :*Hon. Sec.* :*E.T.T.A. Rep.* : } Mr. F. H. Smith, 7 Lemna-rd., Leytonstone, E.11.

Number of Clubs, 14. Divisions : Men, 2; Women, 1.

Approximate Membership, 400.

League Championships.

1937-38—Men—St. Phillips and St. James'

1937-38—Women—Buckingham.

Individual Championships.

1937-38 Men's Singles—L. Kerry.

1937-38 Women's Singles—Miss U. Wilson.

1937-38 Men's Doubles—Messrs. Browning and Tuck.

1937-38 Women's Doubles—Mrs. S. Smith and Miss L.

Parker.

1937-38 Mixed Doubles—Mr. and Mrs. F. H. Smith.

WARRINGTON & DISTRICT T.T.L. (Founded 1932).*President* : T. W. Burton, Esq., Manager, Crosville Bus Depot, Chester-road, Warrington.*Chairman* : Mr. E. Smith, 20 Roman-rd., Stockton Heath.*Hon. Treas.* : Mr. C. F. Appleton, 71 Longford-st., Warrington, Lancs.*Hon. Sec.* :*E.T.T.A. Rep.* : } Mr. A. Appleton, 67 Longford-st., Warrington, Lancs.

Number of Clubs, 5. Divisions, 1. Approximate Membership, 50.

League Championship.

1937-38—Crosville "A."

Individual Championships.

1937-38 Men's Singles—A. Appleton.

1937-38 Men's Doubles—A. Appleton and J. G. Haley.

Jaques Shield.

1937-38—Crosville "A."

THE WATFORD & DISTRICT T.T.L. (Founded 1937).

President : } Frank Roberts, Esq., 32 King-st., Watford.
Chairman : }
E.T.T.A. Rep. : }
Hon. Treas. : } Mr. G. F. White, 67 North Approach, North Orbital-rd.,
Hon. Sec. : } Watford, Herts.

Number of Clubs, 15. Divisions : Mens, 3 ; Ladies, 1.
 Approximate Membership 300.

WEMBLEY & DISTRICT T.T.L. (Founded 1931).

President : A. J. Elvin, Esq.
Chairman : } Mr. L. E. Forrest, 8 Clitheroe-ave., Rayner's-lane,
E.T.T.A. Rep. : } Middlesex.
Hon. Treas. : } Mr. D. A. Walker, 26 Copland-rd., Wembley, Middx.
Hon. Sec. : }

Number of Clubs, 38. Divisions : Men, 7 ; Ladies, 3.
 Approximate Membership, 1,000.

WEST BROMWICH DISTRICT T.T.A. (Founded 1933).

President : H. W. Cole, Esq.
Chairman : Mr. E. T. Jones, 25 Lloyd-st., West Bromwich.
Hon. Treas. : Mr. F. Whitehouse, 119 Bratt-st., West Bromwich.
Hon. Sec. : }
E.T.T.A. Rep. : } Mr. A. A. Wall, 23 Beechwood-rd., West Bromwich.

Number of Clubs, 45. Divisions : Men, 6 ; Women, 2. Doubles, 1.
 Approximate Membership, 1,000.

League Championship.

1937-38—Wellington Tube "A."

1937-38—Ladies—Cuxson Gerrard "A."

Individual Championship.

1937-38 Men's Singles—W. Holmes.

1937-38 Women's Singles—Mrs. F. Holloway.

1937-38 Men's Doubles—W. Davies and W. Holmes.

1937-38—Veterans' Champion—G. Thompson.

Team Knock-out ("W.T. Henn" Cup.)

1937-38—Wellington Tube "A."

WEST ESSEX T.T.L. (Founded 1934).*President :* J. C. Lockwood, Esq.*Chairman :* Mr. D. L. Forbes, A.C.A.*Hon. Treas. :* Mr. G. W. Driver.*Hon. Sec. :* Mr. S. D. Barrick, The Plain, Epping, Essex.*E.T.T.A. Rep. :* Mr. G. C. Woodcock, Inchcape, Epping, Essex.

Number of Clubs, 7. Divisions, 1. Approximate Membership, 140.

League Championship.

1937-38—Woodford Junior Imperial League.

Individual Championship.

1937-38 Men's Singles—N. Buttery.

WEST SOMERSET T.T.L. (Founded 1937)*President :* } H. W. Gooding, Esq.*Chairman :* } Mr. W. R. J. Burnell, 9 Quirk-st., Minehead.*Hon. Treas. :* } Mr. H. J. Westcott, "Dunkery," Clayton-gardens,*Hon. Sec. :* } Watchet, Som.*E.T.T.A. Rep. :* }

Number of Clubs, 10. Divisions, 1. Approximate Membership, 120.

League Championship.

1937-38—Doverhay R.R., Porlock.

Individual Championship.

1937-38 Men's Singles—J. Burnell.

WEST WILTS. T.T.L. (Founded 1935).*President :* Lt.-Col. Sir Reginald Blake, T.D., J.P., Beanacre, Melksham.*Hon. Treas. :* Mr. R. C. Darch, 76a Trowbridge-rd., Bradford-on-Avon.*Joint Hon Secs. :* } Mr. D. C. Sloper, 181 Broughton Gifford, Melksham.*Joint Hon Secs. :* } Mr. P. Roberts, 14 Kenilworth-gardens, Melksham*E.T.T.A. Rep. :* Mr. D. C. Sloper.

Number of Clubs, 12. Divisions, 2. Approximate Membership, 120.

WEST YORKSHIRE BUILDING SOCIETIES' SPORTS ASSOCIATION. (Founded 1936).*President :* D. W. Smith, Esq., J.P., F.C.I.S.*Chairman :* Mr. N. Hirst.*Hon. Treas. :* } Mr. R. Goldthorpe, c/o West Yorks. Building Society*Hon. Sec. :* } Permanent Buildings, Halifax.

Number of Clubs, 9. Approximate Membership, 90.

League Championship.

1937-38—Leeds Provincial Building Society.

WHITBY & DISTRICT T.T.L. (Founded 1936).

Chairman: Mr. D. E. Harrison.
Hon. Treas.: } Mr. Percy Williamson, c/o Whitley T.T.C., Angel Hotel,
Hon. Sec.: } Baxtergate, Whitby.

Number of Clubs, 14. Approximate Membership 180.

League Championship.

1937-38—Seamen's Institute.

WIDNES & DISTRICT T.T.L. (Founded 1936).

President: R. A. Pilkington, Esq., M.P.
Chairman: Mr. B. Moss, 11 Alder-ave, Widnes.
Hon. Treas.: Mr. J. Odgers, 135 Coroners-lane, Widnes.
Hon. Sec.: } Mr. A. Waterhouse, 199 Moorfield-rd., Widnes,
E.T.T.A. Rep.: } Lancashire.

Number of Clubs, 8. Divisions, 1. Approximate Membership, 90.

WIGAN & DISTRICT T.T.L. (Founded 1933).

President: R. P. Watson, Esq.
Chairman: Mr. D. Humphreys, 22 Hieland-rd., Whelley, Wigan.
Hon. Treas.: Mr. P. Taylor, 12 Coniston-ave., Wigan.
Hon. Sec.: } Mr. J. Lowe, 1 Dentons Grove, off Prescott-lane,
E.T.T.A. Rep.: } Kitt Green, Orrell, Nr. Wigan.

Number of Clubs, 23. Divisions, 3. Approximate Membership, 230.

WILLESDEN & DISTRICT T.T.L. (Founded 1935).

President: D. C. Birdsey, Esq.
Chairman: Mr. B. G. Kerrison.
Hon. Treas.: Mr. W. E. Perkins, 35 Whitmore-gardens, Kensal Rise,
 N.W. 10.
Hon. Sec.: } Mr. D. G. Rutherford, 134 Dollis Hill-ave., Crickle-
E.T.T.A. Rep.: } wood, N.W. 2.

Number of Clubs, 22. Divisions, 4. Approximate Membership, 420.

League Championship.

1937-38—Willesden "A."

Individual Championships.

1937-38 Men's Singles—A. Rogers.

1937-38 Men's Doubles—N. Evans and G. A. M. Frischer.

WINCHESTER T.T.L. (Founded 1935).

President: The Mayor of Winchester.
Chairman: Mr. W. J. Mattingley, 85 St. Cross-rd., Winchester.
Hon. Treas.: Mr. A. C. Cuthbert, 44 Cromwell-rd., Winchester.
Hon. Sec.: } Mr. G. W. Lomer, "Nelsonvale," Highcliffe Park,
E.T.T.A. Rep.: } Winchester, Hants.

Number of Clubs, 8. Divisions, 1. Approximate Membership, 75.

League Championship.

1937-38—St. Cross.

Individual Championship.

1937-38 Men's Singles—A. S. Hudd.

1937-38 Men's Doubles—D. F. Hill and C. Mason.

WOKING & DISTRICT T.T.L. (Founded 1935).

President: F. W. Cooke, Esq., The Sports House, Commercial-rd.,
 Woking.
Chairman: Mr. R. H. H. Atkins, 55 Cambridge-rd., Walton-on-Thames.
Hon. Sec.: }
Hon. Treas.: } Mr. A. S. West, 187 Church-st., Woking, Surrey.
E.T.T.A. Rep.: }

Number of Clubs, 8. Divisions, 1. Approximate Membership, 130.

WOLVERHAMPTON & DISTRICT T.T.A. (Founded 1936).

President: Sir Charles A. Mander, Bt., D.L., J.P.
Chairman: Mr. James Beattie, 173 Tettenhall-rd., Wolverhampton.
Hon. Treas.: }
Hon. Sec.: } Mr. S. C. Bailey, "Edelweiss," Fancourt-ave., Penn,
E.T.T.A. Rep.: } Wolverhampton.

Number of Clubs, 38. Divisions, 5. Approximate Membership, 500.

League Championship.

1937-38—Transport "A."

Individual Championship.

Men's Singles—H. G. Chambers (Transport Club).

Club Knock-out Competition.

1937-38—Transport "A."

WOOLWICH & DISTRICT T.T.A. (Founded 1932).

President: } C. Cooper, Esq., 94 Macoma-rd., Plumstead, S.E.18.
Chairman: }
Hon. Treas.: Mr. F. H. Derbyshire, 27 Isla-rd., Plumstead, S.E.18.
Hon. Sec.: } Mr. Arthur L. Ferris, 54 Marlborough Park-ave.,
E.T.T.A. Rep.: } Sidcup, Kent.

Number of Clubs, 40. Divisions, 7. Approximate Membership, 750.

League Championship.

1937-38—Men—Lucania.
1937-38—Women—M. & S. Sports.

Individual Championship.

1937-38 Men's Singles—J. Rogers.
1937-38 Women's Singles—Miss Janes.
1937-38 Men's Doubles—E. Ridout and J. Corney.
1937-38 Women's Doubles—Miss Harris and Miss Howes.
1937-38 Mixed Doubles—Miss Cole and Mr. Martin.

WORCESTER T.T.L. (Founded 1932).

President : C. H. Bull, Esq.
Chairman : Mr. C. H. Smith, Publicity House, St. Mary-st., Worcester.
Hon. Treas. : Mr. R. A. Rofe, 4 Queen-st., Worcester.
Hon. Sec. : }
E.T.T.A. Rep. : } Mr. D. J. Rowley, 23 Sebright-ave., Worcester.

Number of Clubs, 23. Divisions, 3. Approximate Membership, 250.

League Championship.

1937-38—Y.M.C.A. 1st.

Individual Championship.

1937-38 Men's Singles—F. C. Claxton.
1937-38 Men's Doubles—R. Guise and G. Woodyatt.

BADGES

OF EVERY DESCRIPTION FOR CLUBS, SOCIETIES,
ASSOCIATIONS, ETC.

Sketches embodying customers' own
ideas submitted Free of all Charge.

MEDALS, SHIELDS, CUPS and TROPHIES.
NAME-PLATES OF ALL KINDS.

LUDLOW & CO.,

1/3, Smith's Court, Gt. Windmill Street, Piccadilly,
London, W. 1.

Telephone : GERRARD 6718.

Established 1867.

INDIVIDUAL DIRECT AFFILIATIONS.

Mr. L. A. Brooks, 125 Hillcross-avenue, Morden, Surrey.
Mrs. D. L. Bunbury, Dudley Lodge, Prestwich, Manchester.
Mr. H. M. Bunbury, Dudley Lodge, Prestwich, Manchester.
Mr. F. C. Felce, 22 Ambleside-avenue, Streatham, S.W.16.
Mr. R. G. Hemingway, 9 Stivichall Croft, Coventry.
Mr. W. J. Janes, 17 Kempshott-rd., Streatham, S.W.16.
Miss Frances Jenner, 23 Inverness-terrace, London, W.2.
Mr. H. Knibbs, Crosender-rd., off Rossett-rd., Great Crosby, Liverpool.
Mr. T. H. LeCornu, 30 King-st., Jersey, C.I.
Mr. A. J. W. Lucas, 41 Well-lane, Horsell, Woking, Surrey.
Mr. F. A. Mackenzie, "Menai Cottage," 79 Victoria-rd., Birkenhead.
Mr. F. A. C. Maughan, 1 Bath-road, Buxton.
Mr. K. A. Nicholson, 24 Nuns Moor-crescent, Newcastle-on-Tyne 4.
Mr. H. Oldroyd, Brow Cottage, High-lane, Nr. Stockport, Cheshire.
Mr. J. A. Slack, Osborne Villas, Cavendish-rd., Matlock, Derbyshire.
Mr. V. Stewart, Grove Court, The Grove, Horsell, Woking, Surrey.
Mr. A. J. Wilmott, 17 Melrose-rd., Merton Park, London, S.W.19.
Mr. C. R. Yeomans, The Towers, Buxton.

DIRECTLY AFFILIATED CLUBS.

The Acland School Association (T.T. Section).
(Approximate Membership 16).

President: R. J. Shambrook, Esq.
Hon. Treas.: Mr. H. E. Rowley.
Hon. Sec.: } Mr. J. R. Bovingdon, 49 Merlin-crescent, Edgware,
E.T.T.A. Rep.: } Middlesex.

All Saints' T.T.C.

President: } Rev. W. Maddock, The Vicarage, Boreham Wood.
Chairman: }
Hon. Treas.: Miss B. Strang, 4 Furzehill-rd., Boreham Wood.
Hon. Sec.: } Mr. A. R. Uden, 4 Furzehill-rd., Boreham Wood,
E.T.T.A. Rep.: } Herts.

Ashmor Sports Club (Approx. Membership 40).

President: Sir John W. Crisp, Bart.
Chairman: Mr. A. E. Bacon, 17 Throgmorton-ave., London, E.C. 2.
Hon. Treas.: Mr. R. M. Hitchings, 17 Throgmorton-ave., London, E.C. 2.
Hon. Sec.: Mr. G. G. Kemp, 17 Throgmorton-ave., London, E.C. 2.

Bakewell T.T.C. (Approx. Membership, 30).

Chairman: }
E.T.T.A. Rep.: } Mr. W. C. Bond, Granby Croft, Bakewell, Derbyshire
Hon. Treas.: }
Hon. Sec.: } Miss D. S. Rigg, c/o Mrs. Barratt, Stanage-rd., Bakewell.

Bognor Regis T.T.C. (Approximate Membership, 40).

Chairman: Mr. C. W. Trevor.
Hon. Sec.: }
E.T.T.A. Rep.: } Mr. L. Shubrook.

West Sussex Cup.
1937-38—St. John's "A."**Brighton Evening Students' Association T.T.C.**
(Approximate Membership, 30).

Hon. Sec.: Mr. J. Sievey, Technical College, Brighton, 7.
Hon. Treas.: Mr. E. Westlake, c/o 43 Hollyburton-rd., Hove, 4.

Brighton Students' Association T.T.C. (Approx. Membership, 60).

President: Dr. W. Mansergh Varley.
Hon. Treas.: }
Hon. Sec.: } Mr. G. Calcutt, Technical College, Brighton, 7.

The (Bristol) Comity Club

Chairman: Mr. G. A. Smith, 68 Greville-rd, Bristol 3.
Hon. Treas.: }
Hon. Sec.: } Mr. J. Thompson, 44, Ashton-rd., Bristol; 3.

Brittannia Athletic Association (Approx. Membership, 50).

Chairman: Mr. A. G. Marshall.
Hon. Sec.: Mr. G. Andrews, Britannia Athletic Association,
 St. Luke's Printing Works, Old-st., London, E.C. 1.

Butlin's Clacton Holiday Camp, Clacton.

Entertainments Manager: c/o Camp.

Butlin's Skegness Holiday Camp, Skegness, Lincs.

Entertainments Manager: c/o Camp.*

Cobham T.T. Club. (Approximate Membership 40.)

President: F. H. Bryant, Esq.
Chairman: Mr. A. J. Houghton.
Hon. Treas.: Mr. P. W. S. Smallwood.
Hon. Sec.: }
E.T.T.A. Rep.: } Mr. G. H. N. Walford, Elmcroft, Cobham, Surrey.

Crescent T.T. Club. (Approx. Membership 24.)

Chairman: Mr. J. Penney.
Hon. Treas.: } Miss R. Sewell, "Oakdene," 18 The Mall, Surbiton,
Hon. Sec.: } Surrey.

Derby Y.M.C.A. T.T. Club. (Approx. Membership 50.)

President: D. Adams, Esq., 126 Littleover-lane, Derby.
Vice-Presidents: } Mr. E. Mainprice, 69 Mill Hill-lane, Derby.
 } Mr. G. C. Dunstan, "Montego," Station-rd.,
 Breadsall, near Derby.
Hon. Treas.: Mr. K. Nix, "Braemar," Gisbourne-cres., Allestree,
 Derby.
Hon. Sec.: Mr. A. Johnson, 84 Reginald-rd., Chaddesden, Derby.

Eastbourne T.T.C. (Approx. Membership 50).

President: Colonel L. C. Stevens, O.B.E., T.D., J.P.
Chairman: Mr. E. Mockett, Devonshire Park, Eastbourne.
Hon. Treas.: Miss D. K. Wynter, "Elmwood," 8 Moat Croft-rd.,
 Eastbourne.
Hon. Sec.: Mr. F. S. Vinall, "Ruanda," 21 Baldwin-ave., Eastbourne

Farnan T.T.C. (Approx. Membership, 36).

President: R. C. Chapman, Esq., "Deerhurst," Farnan-rd., S.W. 16.
Hon. Treas.: }
Hon. Sec.: } Mr. J. E. Jarvis, 1 Linden-court, Anerley Park, S.E. 20.

Gerrards Cross T.T.C. (Approx. Membership 26).

President: Dr. H. Gwynne-Jones, The White House, Gerrards Cross.
Chairman: Mr. H. W. Fulcher, Wyham, Gerrards Cross.
Hon. Treas.: }
Hon. Sec.: } Mr. J. H. Seaford, The Pantiles, Fulmer-rd., Gerrards
 Cross, Bucks.

Gonville T.T.C. (Approx. Membership, 25).

President : A. C. Hawes, Esq., 23 Gonville-rd., Thornton Heath.
Chairman : Mr. C. Desmond, 25 The Ridgeway, Waddon.
Hon. Treas. : Mr. C. G. Ransom, 33 Silverleigh-rd., Thornton Heath.
Hon. Sec. : Miss D. M. Spencer, 37 Leander-rd., Thornton Heath, Surrey.

Grove Court T.T.C. (Approx. Membership, 60).

President : Vivian Stewart, Esq., Grove Court, The Grove, Horsell, Woking, Surrey.
Chairman : Mr. A. J. Lucas, Grove Court, The Grove, Horsell, Woking, Surrey.
Hon. Treas. : Mr. D. Carter, Grove Court, The Grove, Horsell, Woking, Surrey.
Hon. Sec. : Mr. N. Comber, Grove Court, The Grove, Horsell, Woking, Surrey.

The Herga Lawn Tennis Club (T.T. Section).
(Approximate Membership 100.)

Hon. Treas. : Mr. J. R. Smart, The Herga Club, Courtfield-ave., Harrow, Middlesex.
Hon. Sec. : Mr. B. J. Waldron, The Herga Club, Courtfield-ave., Harrow.
E.T.T.A. Rep. : Mr. B. J. Waldron, 19 Grafton-rd., Harrow.

Lanes London T.T.C. (Approx. Membership, 50).

Hon. Sec. : Mr. Leslie Standish Thorpe, 88 Blandford-st., Baker-st., London, W. 1.

Lep Social Club T.T.C. (Approx. Membership, 200).

President : R. H. Phillips, Esq. } Club Address :
Hon. Treas. : Mr. C. Hellman } Sunlight Wharf, 37 Upper
Hon. Sec. : Mr. T. Tapp } Thames-st., London E.C.4.
E.T.T.A. Rep. : Mr. A. Wilkins, 51 Pendle-rd., Streatham, S.W.16.

Littleover T.T.C. (Approx. Membership, 40).

Chairman : Mr. W. B. Thacker, 25 Leopold-st., Derby.
Hon. Treas. : Mr. N. Tomlinson, 178 Almond-st., Derby.
Hon. Sec. : Mr. A. Jackson, 18 Heath-ave., Littleover, Derby.

London Co-Operative Association T.T.C.

(Approximate Membership 80).

President : C. Sasse, Esq.
Hon. Treas. : Mr. R. Poet.
Hon. Sec. : Mrs. L. E. Iffe, 141 Drummond-st., Euston-rd., N.W.1.

Market Rasen Club. (Approx. Membership 40.)

Chairman : Mr. C. Hall, Caistor-rd., Market Rasen., Lincs.
Hon. Sec. : Mr. A. Burton, 8 Jameson Bridge-st., Market Rasen.

McCorquodale & Co., Ltd. (Wolverton) Sports Club.

(Approximate Membership 800).

President : H. E. Meacham, Esq.
Chairman : Mr. D. B. Campbell.
Hon. Treas. : Mr. A. T. Kirby.
Hon. Sec. : Mr. G. A. Boddington, c/o McCorquodale & Co., Ltd., Wolverton, Bucks.

Nork T.T.C. (Approx. Membership, 50).

President : E. O. Jacobs, Esq.
Hon. Treas. : Mr. W. Atkin.
Hon. Sec. : Mr. V. F. Welsh, 173 Ruden Way, Epsom Downs, Surrey.

The National Association of Boys' Clubs.

President : H.R.H. The Duke of Gloucester, K.G., K.T.
Hon. Treas. : The Right Hon. Lord Aberdare.
Gen. Sec. : Mr. E. F. Piercy, O.B.E., The National Association of Boys' Clubs, 17 Bedford-square, London, W.C. 1.

Oakfield T.T. Club.

Hon. Sec. : Mr. A. G. James (Sec. Table Tennis Section), Hearts of Oak Staff Association, Hearts of Oak Benefit Society, Euston-Road, N.W. 1.

North Finchley & Whetstone Young Conservatives' T.T.C.

President : A. N. H. Baines, Esq., 6 Gainsborough-rd., N.12.
Chairman : Mr. H. H. Thornborough, 33 Gainsborough Court, N. 12.
Hon. Treas. : Mr. R. E. Neck, 52 Torrington Park, N. 12.
Hon. Sec. : Mr. R. R. Thornborough, 136 Longland-drive, Totteridge, Herts.

"Penrith" T.T.C. (Approx. Membership, 15).

President : Stanley J. Alderton, Esq., Harrow-on-the-Hill.
Chairman : } Mr. F. T. Fenn, "Penrith," 130 Northumberland-rd.,
Hon. Treas. : } North Harrow.
Hon. Sec. : Mrs. R. M. Fenn, "Penrith," 130 Northumberland-rd., North Harrow.

P.O. Eastern District Sports Association.

Hon. Sec. : J. R. Ilett, 21 Archdale-st., Kings Lynn, Norfolk.

Streatham T.T. Club.

Hon. Treas. : }
Hon. Sec. : } Mr. F. C. Felce, 22 Ambleside-ave., Streatham, S.W. 16.

Spilsby T.T.C. (Approx. Membership, 30).

President : }
Chairman : } A. H. Beeton, Esq., High-st., Spilsby, Lincs.
Hon. Treas. : } Mr. S. A. Farmer, Deben House, Ashby-rd., Spilsby,
Hon. Sec. : } Lincs.

Tamworth Castle T.T.C. (Approx. Membership, 60).*President* : A. H. Morgan, Esq.*Chairman* : Mr. H. Broughton.*Joint Hon. Treas.* : } Miss D. M. Brown, 97 Lichfield-st., Tamworth.*Hon. Sec.* : } G. A. Hedges, c/o Barclay's Bank, Tamworth.*E.T.T.A. Rep.* : Miss D. M. Brown.**Tenterden T.T.C.** (Approximate Membership, 35).*Chairman* : Miss L. Love, Elmfield, Tenterden.*Hon. Treas.* : } Mr. E. L. Emberson, 37 Golden Square, Tenterden,*Hon. Sec.* : } Kent.**Twenty-One T.T. Club.** (Approx. Membership, 16).*Treas.* : } Mr. C. F. Pratt, 21 Moorgate, London, E.C.2.*Hon. Sec.* : }**The Victoria T.T.C.***Secretary* : Mr. A. Allen-Rowlandson, The Victoria Hall, 48 Alexandra Street, Southend-on-Sea.**Whitehaven Y.M.C.A. T.T.C.** (Approx. Membership 24.)*President* : Lt.-Col. G. Dixon, M.A., T.D., Fern Bank, St. Bees, Cumb.*Chairman* : Mr. W. Collis, Church-st., Whitehaven.*Hon. Treas.* : Mr. T. L. Wilson, Y.M.C.A., Whitehaven.*Hon. Sec.* : } Mr. J. T. Wright, Y.M.C.A., Irish Street, Whitehaven,*E.T.T.A. Rep.* : } Cumb.**Willmotts Ltd., T.T.C.** (Approx. Membership, 30).*Hon. Sec.* : Mr. E. S. Payton, c/o Willmotts, Ltd., Swan-lane, Evesham, Worcs.**W. D. & H. O. Wills (Staff) T.T.C.***Hon. Treas.* : Mr. A. W. Reed.*Hon. Sec.* : Mr. S. H. Horton, c/o W. D. & H. O. Wills, Bedminster, Bristol, 3.**Windermere T.T.C.***Chairman* : Mr. R. O. Drake, 12 Riverside-gdns., Chase Side, Enfield*Hon. Treas.* : } Mr. H. J. Christmas, Windermere House, 5-7*Hon. Sec.* : } Redcross-st., E.C.1.**W.E.R.F.A. Pavilion Club T.T.C.** (Approx. Membership 50.)*President* : W. Cozens, Esq., Woodland-gdns., Isleworth.*Chairman* : Mr. A. E. Skendell, Woodland-gdns., Isleworth.*Hon. Treas.* : Mrs. R. Whittingham, 159 Woodland-gdns., Isleworth*Hon. Sec.* : Mr. J. L. Kennedy, 137 Woodland-gdns., Isleworth.**AREA AND COUNTY ORGANISATIONS.**

The following Areas and County Organisations function in accordance with Rule 17.

Birmingham & District T.T.A.*President* : E. H. Millington, Esq.*Chairman* : Mr. R. L. Strevens,*Hon. Sec.* : Mr. M. Goldstein, 222 Alcester-rd., Birmingham, 13.**Affiliated Organisations :**

Aston, Handsworth & District League.

Birmingham & District League.

Birmingham & District Women's League.

Birmingham & District Business Houses & Works League.

Harborne, Edgbaston & District League.

Smethwick & District League.

Erdington, Sutton & District League.

Birmingham & District Licensed Clubs League.

King's Norton, Northfield & District League.

South Birmingham & District League.

AFFILIATED CLUBS. (Not connected with any League.)**Birmingham T.T.A. Headquarters' Club**—Mr. M. Goldstein, 222 Alcester-rd., Birmingham, 13.**Birmingham Insurance Institute**—Mr. H. Harrison, c/o Brittan Insurance Co., Broad-st., Birmingham, 1.**City of Birmingham Electricity Supply T.T.C.**—Mr. F. E. Lane, 9 St. James' rd., Handsworth, Birmingham.**Colmore Depot T.T.C.**—Mr. C. D. Usher, 5 Brockley-ave., Hutton-rd. Handsworth, Birmingham.**Fanum T.T.C.**—Mr. E. Clamp, 70 Rotton Park-rd., Edgbaston, Birmingham, 16.**Fire Brigade Staff T.T.C.**—Mr. E. H. Badham, 16 Myrtle-ave., King's Heath, Birmingham, 14.**Marlborough T.T.C.**—Miss J. Kellie, 64 Howard-rd., Birmingham, 14.**Newton Lawn Tennis Club**—Mr. H. R. Hitchins, 480 Alcester-rd., South, King's Heath, Birmingham, 14.**Perryan Staff Social Club**—Mr. L. R. Heeley, c/o Perryan Staff Social Club, 36 Lancaster-st., Birmingham, 4.**Roughley T.T.C.**—Mr. W. H. Shessby, 111 Slade-rd., Roughley, Sutton Coldfield.**Rubery Youths' Club**—Mr. A. Babstock, 21 St. Chad's-rd., Rubery, Rednal, Birmingham.**St. Mark's T.T.C.**—Mr. L. Bosworth, 84 King Edward's-rd., Birmingham, 1.**Terry's Athletic Club**—Mr. C. S. Chamberlain, Terry's Athletic Club, Redditch.**Tubes Ltd. Sports and Social Club**—Mr. S. H. Bladder, c/o Tubes Ltd., Rocky-lane, Aston, Birmingham, 6.

RECORDS :-

"T. S. Callaghan" Challenge Cup.

1933-34—Birmingham City. 1935-36—Bournville Youths.
1934-35—Jewish Cadets "A." 1936-37—Cen. Technical Coll. "B"
1937-38—Highfield Road O.B.

"Mitchells & Butlers" Challenge Cup.

1935-36—St. Luke's "A." 1936-37—Birmingham City.
1937-38—Washwood Heath.

"A. C. Walker" Women's Challenge Cup.

1935-36—Birmingham City "A." 1936-37—Birmingham City "A."
1937-38—Birmingham City "A."

Royal Cripples Hospital Club Handicap Competition.

1933-34—Bournville Youths "B." 1935-36—Handsworth Victoria.
1934-35—Wylde Green College. 1936-37—Handsworth Victoria.
1937-38—Frederick Jacombs.

Birmingham Closed Championships.**MEN'S SINGLES.**

1934-35—M. Goldstein. 1936-37—T. Lisle.
1935-36—A. Sadler. 1937-38—A. Sadler.

WOMEN'S SINGLES.

1934-35—M. Osborne. 1936-37—M. Osborne.
1935-36—M. Osborne. 1937-38—W. Potter.

MEN'S DOUBLES.

1936-37—A. A. Haydon and T. Haydon.
1937-38—K. Thomson and G. Whitehouse.

**"Evening Despatch" Closed Singles Championships.
(Closed to Inter-City Players.)****MEN'S SINGLES.**

1933-34—L. Smith. 1935-36—G. Alderton.
1934-35—M. Freedman. 1936-37—C. Hames.

LADIES' SINGLES.

1933-34—Miss C. Newbury.
1934-35—Miss M. Vaughan.
1935-36—Mrs. Church.
1936-37—Miss D. Wilton.

Royal Cripples' Hospital Annual Tournament.**MEN'S OPEN SINGLES.**

1935-36—T. Lisle (Stechford Y.M.C.A.).
1936-37—T. Lisle and M. Goldstein (Joint).
1937-38—G. Alderton.

MEN'S HANDICAP SINGLES.

1935-36—A. Sadler (Stechford Y.M.C.A.).
1936-37—M. Goldstein (Jewish Cadets).
1937-38—M. Kriss.

"Birmingham Gazette" Bingley Hall Tournament.

1935-36—T. Lisle.
1937-38—T. Lisle.

Civil Service T.T.A.

President : C. J. Balaam, Esq., C.B.E., 59-62, Queens Gardens, Bayswater, W.2.
Chairman : Mr. D. J. Tomlinson, Ministry of Labour, Montague House, Whitehall, S.W.1.
Hon. Sec. : Mr. E. F. Tassell, "Cantaur," Piggotts Hill-lane, Harpenden, Herts.

Affiliated Organisations :

Civil Service (London) T.T.L.
London Taxes T.T.L.
London Employment Exchanges T.T.C.
London Junior Postal A.S.A.
Stockport P.O. Engineers' T.T.C.

RECORDS :-

Individual Championship.**MEN'S SINGLES.**

1923-24—P. E. Warden. 1930-31—W. Baxter.
1924-25—J. R. Reddall. 1931-32—F. J. Burls.
1925-26—F. J. Burls. 1932-33—F. J. Burls.
1926-27—F. J. Burls. 1933-34—E. Harding.
1927-28—F. J. Burls. 1934-35—S. A. Steel.
1928-29—F. J. Burls. 1935-36—F. J. Burls.
1929-30—W. Baxter. 1936-37—W. Stennett.
1937-38—W. Stennett.

WOMEN'S SINGLES.

1923-24—Miss A. M. Danger. 1930-31—Miss N. Brooking.
1924-25—Miss A. M. Danger. 1931-32—Miss P. Nelson.
1925-26—Miss K. Prescott. 1932-33—Miss G. V. Thompson.
1926-27—Miss E. E. Caine. 1933-34—Miss D. L. Emdin.
1927-28—Miss A. M. Danger. 1934-35—Miss D. L. Emdin.
1928-29—Miss M. Berry. 1935-36—Miss D. M. Emdin.
1929-30—Miss I. Blackman. 1936-37—Miss D. Jordan.
1937-38—Miss D. M. Emdin.

MEN'S DOUBLES.

1926-27—F. J. Burls and W. Baxter.
1927-28—J. R. Reddall and W. H. Davidson.
1928-29—F. J. Burls and W. Baxter.
1929-30—W. Baxter and H. J. Burls.
1930-31—H. J. Wearing and H. Purvis.
1931-32—F. J. Burls and W. Baxter.
1932-33—F. J. Burls and A. Vessey.
1933-34—E. Harding and H. M. Dodge.
1934-35—F. J. Burls and E. W. Thomas.
1935-36—N. H. Baker and L. W. Martin.
1936-37—W. Stennett and S. A. Steel.
1937-38—H. Wearing and L. W. Martin.

WOMEN'S DOUBLES.

1927-28—Miss A. M. Danger and Miss W. Barnett.
 1928-29—Miss Scott and Miss Byrne.
 1929-30—Miss I. Chapman and Miss Grundy.
 1930-31—Miss N. Brooking and Miss Nelson.
 1931-32—Miss N. Brooking and Miss P. Nelson.
 1932-33—Miss G. V. Thompson and Miss D. Martin.
 1933-34—Miss E. M. Foster and Miss M. F. M. Norman.
 1934-35—Miss D. L. Emdin and Miss D. M. Emdin.
 1935-36—Miss H. M. Burton and Miss M. Gooding.
 1936-37—Miss D. L. Emdin and Miss V. Bromfield.
 1937-38—Miss D. M. Emdin and Miss G. V. Thompson.

MIXED DOUBLES.

1930-31—W. Baxter and Miss K. Prescott.
 1931-32—H. J. Burt and Miss W. Barnett.
 1932-33—H. Titherley and Miss G. V. Thompson.
 1933-34—A. J. Wilmott and Miss D. L. Emdin.
 1934-35—S. A. Steel and Miss R. C. J. Probert.
 1935-36—S. A. Steel and Miss V. Dawe.
 1936-37—L. W. Martin and Miss P. Nelson.
 1937-38—A. J. Wilmott and Miss D. L. Emdin.

Representative Games, 1937-38.

Men.

v. North Middlesex League (a), 28th Oct., 1937—Won 5-4.
 v. St. Albans League (a), 8th Jan., 1938—Won 11-4.
 v. London League (h), 17th Feb., 1938—Lost 3-6.
 v. North Middlesex League (h), 16th March, 1938—Lost 4-5.

Women.

v. North Middlesex League (a), 9th Nov., 1937—Won 5-4.
 v. St. Albans League (a), 12th Jan., 1938—Lost 2-13.
 v. London League (a), 12th Jan., 1938—Won 6-3.
 v. North Middlesex League (h), 16th March, 1938—Lost 4-5.

Derbyshire T.T.A.

Hon. Sec.: Mr. F. B. Briggs, 23 Sheffield-rd., Chesterfield.

Affiliated Leagues.

North Derbyshire.
 Chesterfield.

Matlock.

Affiliated Clubs.

Littleover T.T.C.

Derby Y.M.C.A. T.T.C.

Durham County T.T.A.

President: T. F. Nattrass, Esq., J.P.
 Chairman: Mr. J. D. Todd, Jr., Vine Place, Sunderland.
 Gen. Sec.: }
 Hon. Treas.: } Mr. E. Reay, 11 Tunstall-terrace, Sunderland.

Affiliated Leagues:

Sunderland.
 Hartlepool.
 Stockton.
 Stanley.
 Durham.
 Seaham.

Chester-le-Street.
 Middlesbrough.
 Murton.
 Bishop Auckland.
 South Shields.

Affiliated Clubs:

Ancient Order of Foresters—Mr. H. Walker, 415 Old Durham-rd., Gateshead, 9.
 B.B.C. House—Mr. C. Lowther, 155 Old Durham-rd., Gateshead.
 Bowran's T.T.C.—Mr. G. E. Crabtree, 7 Cedar-crescent, Gateshead, 9.
 Dunston C.W.S.—Mr. R. J. Hinshelwood, c/o C.W.S. Soap Works, Dunston.
 Dunston Regnal Circle—Mr. J. Russell, 17 Holly-ave., Dunston, Gateshead, 11.
 North Durham T.T.C.—Mr. M. Henderson, 110 Bensham-ave., Gateshead.
 Reyrolles T.T.C.—Mr. J. S. Hutchinson, 34 Gordon-rd., South Shields.
 Ryton Boys' & Young Men's Club—Mr. J. Scott, 12 Holly-ave., Ryton, County Durham.
 St. Nicholas' C.I.—Mr. E. G. Buckley, "Guyzance," Dunston Bank, Gateshead, 11.
 Walles Dove, Bitumastic Sports Club—Mr. J. Coburn, 17 Alston-st., Bensham, Gateshead.
 Zionist Methodist Chapel—Mr. J. S. Harding, 4 Clement-st., Gateshead, 9.

RECORDS:—

Durham County Singles.

1937-38—T. F. Ewbank (Sunderland).

Junior Singles (Reay Cup).

1937-38—J. Fishwick (Sunderland).

Team of Three.

1937-38—Ewbank, Reay, Templeton (Sunderland).

Senior League.

1937-38—Sunderland.

Essex County T.T.A.

Hon. Sec. : Mr. R. G. Hewitt, 47 The Ridgeway, Chingford, E. 4.

Affiliated Organisations :

Barking T.T.L.	Ilford T.T.L.
Chelmsford T.T.L.	Bishop's Stortford T.T.L.
East Ham T.T.L.	West Essex T.T.L.
East London T.T.L.	Wanstead T.T.L.
Southend T.T.L.	Thameside Industries T.T.L.
Romford T.T.L.	Victoria T.T.C.

Kent County T.T.A.

Chairman : Mr. G. R. Stebbens, 15 Knotts Hall Gardens, Sittingbourne.
Hon. Sec. : Mr. F. G. Mannooch, Corbiere, 161 Borden-lane, Sittingbourne.

Affiliated Organisations :

Chatham Civil Service T.T.C.	Maidstone & District T.T.L.
Dartford & District T.T.L.	Sittingbourne & Dist. T.T.A.
Folkestone & District T.T.L.	Thanet T.T.L.
Gravesend & District T.T.A.	Woolwich & District T.T.A.
Hythe T.T.C.	

North East Lancashire T.T.A.

President : Sir Thomas Higham, Accrington, Lancs.
Vice-Presidents : Capt. Sir William Brass, M.P., and Carey Lord, Esq.
Chairman : Mr. W. Chapman, Clifton House, Whalley-rd., Accrington.
Hon. Gen. Sec. : Mr. W. A. Peters, "Exonia," Woodlands-drive, Whalley, Lancashire.
Hon. Tourn. Sec. : Mr. Tom Alston, 59 Middlesex-ave., Burnley.
Hon. Gen. Treas. : Mr. A. E. Hamer, 4 Hind-st., Burnley.
Hon. Asst. Sec. : Mr. A. D. Smith, 100 Hayhurst-st., Clitheroe.
Singles Championship.
 Winner—Alan Matson (Nelson).

PROGRAMME INCLUDES :—

1. Inter-town league in singles and doubles.
2. Singles Championship.
3. Doubles Championship.
4. American Tournament.
5. Consolation Championship.
6. Inter-town Knock-out Competition.

YOU REQUIRE

HANDBOOKS
 FIXTURE LISTS
 ENTRY FORMS
 TICKETS, ETC.,
 For your Leagues
 and Clubs.

CONSULT

MCCORQUODALE & CO. LTD.
43, Cardington St., LONDON, N.W.1.

Printers of the E.T.T.A. Official Handbook.

Associations or Leagues in Membership :

Accrington Works Asscn. Calder Association.
 Accrington & District League. Nelson & District League.
 Blackburn Association. Ribblesdale Association.
 Burnley & District Asscn. Rossendale Association.
 Burnley Works Association.

RECORDS :—**Singles Championship.**

1936-37—A. Matson (Nelson).
 1937-38—A. Matson (Nelson).

Doubles Championship.

1937-38—T. Alston & J. H. Holmes (Burnley).

Inter-League.

1937-38—Burnley (Runners-up : Nelson).

North Staffordshire Association.

President : A. T. Finney, Esq., Mayfield, Lightwood, Stoke-on-Trent.
Chairman : Mr. J. Shaw, 36 Sherwood-rd., Lightwood.
Hon. Treas. : Mr. H. W. Edwards, "Glenholme," Stone-rd., Lightwood.
Hon. Sec. : Mr. J. C. Baker, 53 Macclesfield-rd., Leek, Staffs.

Affiliated Organisations :

Stoke League. Hanley & District League.
 Leek League. Uttoxeter League.

"Sentinel" Cup Competition.

1935-36—Normacot Institute A. (Stoke-on-Trent).
 1936-37—Normacot Institute "A" (Stoke-on-Trent).
 1937-38—Normacot Institute (Stoke-on-Trent).

North Staffordshire Inter-League.**"Finney" Shield.**

1936-37—Leek.

1937-38—Leek.

North Staffordshire Singles Championship.

1937-38—R. Stanyer (Leek).

Northumberland T.T.A.

President : Henry Laird, Esq., Laurel Wood, Holywell-avenue, Monkseaton, Northumberland.
Chairman : Mr. R. Kinnair, 41 Marine-terrace, Blyth, Northumberland.
Hon. Treas. : Mr. K. A. Nicholson, 24 Nuns Moor Crescent, Newcastle, 4.
Hon. Sec. : Mr. W. R. Archbold, 32 Houghton-ave, Cullercoats, Northumberland.

Affiliated Organisations :

Northumberland League. Ashington League.
 Blyth Divisional League. Women's League.

RECORDS :—**Newcastle League.**

Blyth Y.M.C.A. "A."

Blyth League.

Blyth Y.M.C.A. "B."

Ashington League.

Ashington Institute.

Women's League.

L.N.E.R. "A."

Nottinghamshire T.T.A.

Chairman : L. Orange, Esq., M.B.E., The Manor, Teversal, Notts.
Hon. Sec. : Mr. T. H. Kirk, West Hill Chambers, West Hill-drive,
Treasurer : Mansfield.
Hon. Match Sec. : Mr. H. S. Wass, 53 Dale-grove, Sninton Dale,
 Nottingham.

Metropolitan T.T.A.

Hon. Sec. : Mr. C. G. Milton, 5 Bramley Close, Croydon.

Affiliated Leagues :

Bromley. Woolwich.
 North Middlesex. Surrey.
 Wembley.

Southern Counties T.T.L.

Hon. Sec. : Mr. I. C. Baker, 141 Barrack-rd., Christchurch, Hants.
Hon. Treas. :

Affiliated Leagues :

Bournemouth. Portsmouth.
 Southampton. Salisbury.

South West Lancashire & Cheshire Federation.

Chairman : Mr. T. G. Brandreth.
Hon. Treas. : Mr. W. Stamp, "Buena Ventura," Farndale-close,
Hon. Sec. : Liverpool, 18.

Yorkshire T.T.A.

President : H. N. Smith, Esq., Stepney-court, Scarborough.

Chairman : Mr. W. Robinson, 11 Elm-ave., Garden Village, Hull.

Hon. Treas. : Mr. C. Bradley, Keredforth House, Barnsley.

Hon. Sec. : Mr. B. C. Amies, Nordley, 50, Headfield-rd., Dewsbury.

Affiliated Organisations.

Barnsley & District T.T.L.—Mr. F. B. Walker, 3 Swift-st., Barnsley.

Bradford & District T.T.L.—Mr. J. L. Harrison, Brow Cottage, Brow-lane, Clayton, Bradford.

Castleford-Pontefract & District T.T.L.—Mr. C. W. Sedgwick, Sunnyside, Park-ave., Castleford.

Dewsbury & District T.T.L.—Mr. A. Roberts, 101 South-st., Savile Town, Dewsbury.

Doncaster & District T.T.L.—Mr. C. Forth, 38 Osborne-rd., Doncaster.

Halifax Sunday School League—Mr. G. E. Mitton, 28 Beech-st., Elland.

Halifax & District (Red Triangle) T.T.L.—Mr. W. A. Duckworth, Birks, 17 Well Head Gardens, Halifax.

Harrogate & District T.T.L.—Mr. W. H. Houston, 33c Chatsworth-place, Harrogate.

Huddersfield & District T.T.L.—Mr. L. N. Scott, 22 Orchard-terrace, Primrose Hill, Huddersfield.

Hull & East Riding T.T.L.—Mr. M. W. Robinson, 11 Elm-ave., Garden Village, Hull.

Leeds & District T.T.L.—Mr. A. S. Carr, 10 Reginald-place, Chapel-town-rd., Leeds, 7.

Middlesbrough & District Red Triangle T.T.L.—Mr. J. Barker, 5 Peacock-st., Middlesbrough.

Scarborough & District T.T.L.—Mr. J. Ward, 7 Norwood-st., Scarborough.

Wakefield & District T.T.L.—Mr. R. Spawforth, 20 Ruskin-ave., Wakefield.

West Yorkshire Building Societies' T.T.L.—Mr. R. Goldthorpe, Permanent Buildings, Halifax.

Whitby & District T.T.L.—Mr. A. Davinson, Parochial Institute, Whitby.

Directly Affiliated Clubs.

Bacchanalians' T.T.C.—Mr. T. A. P. Tanner, "The Sycamores," Greenfield, near Oldham.

Brook House T.T.C.—Mr. R. A. Hibbins, 11 Edale-rd., Ecclesall, Sheffield.

York County T.T.C.—Mr. W. Atkinson, 39 Whitecote Rise, St. Peter's Estate, Bramley, Leeds.

YORKSHIRE CHAMPIONSHIPS.**MEN'S SINGLES.****"Spikins" Challenge Cup.**

1922-23—J. A. Johnson (Whitby).

1923-24—J. H. Johnson (Whitby).

1924-25—W. Hewitt (Bradford).

1925-26—J. H. Johnson (Whitby).

1926-27—W. Hewitt (Bradford).

1927-28—W. Hewitt (Bradford).

1928-29—B. L. Hookins (Pontefract).

1929-30—J. H. Johnson (Whitby).

1930-31—F. W. Roberts (Bradford).

1931-32—W. Atkinson (Leeds).

1932-33—G. C. Wheeler (Scarborough).

1933-34—W. Atkinson (Leeds).

1934-35—B. Hassan (Leeds).

1935-36—B. Hassan (Leeds).

1936-37—W. Atkinson (Leeds).

1937-38—M. Hill (Halifax).

WOMEN'S SINGLES.**"Johnson" Challenge Cup.**

1922-23—Miss B. Roberts (Whitby).

1923-24—Miss B. Barker (Whitby).

1924-25—Miss G. Vasey (Whitby).

1925-26—Mrs. E. B. John (Whitby).

1926-27—Miss G. Vasey (Whitby).

1927-28—Miss B. Roberts (Whitby).

1928-29—Miss G. Vasey (Whitby).

1929-30—Mrs. F. Best (Pontefract).

1930-31—Miss B. Roberts (Whitby).

1931-32—Miss G. Vasey (Whitby).

1932-33—Miss G. Vasey (Whitby).

1933-34—Mrs. V. Beecroft (Whitby).

1934-35—Mrs. F. Best (Pontefract).

1935-36—Mrs. M. K. Gibson (Sheffield).

1936-37—Miss W. I. Stott (Leeds).

1937-38—Miss W. I. Stott (Leeds).

MEN'S DOUBLES.

1930-31—W. Hewitt and F. W. Roberts (Bradford).

1931-32—W. Hewitt and F. W. Roberts (Bradford).

1932-33—W. Bedford and J. Hitchcock (Huddersfield Y.M.C.A.).

1933-34—W. Bedford and J. Hitchcock (Huddersfield Y.M.C.A.).

1934-35—L. Broadhead and N. Fisher (Dewsbury).

1935-36—N. Henderson and J. F. Green (Sheffield).

1936-37—H. Fletcher and J. Hitchcock (Huddersfield).

1937-38—M. Hill and G. Mitton (Halifax).

MIXED DOUBLES.

1930-31—Mr. and Mrs. F. A. Amies (Pontefract).
 1931-32—G. W. Simpson (Castleford) and Mrs. Cryer (Bradford).
 1932-33—Mr. and Mrs. F. A. Amies (Pontefract).
 1934-35—B. Hassan and Miss W. I. Stott (Leeds).
 1935-36—P. Williamson and Miss G. Vasey (Whitby).
 1936-37—E. W. Marston and Miss W. I. Stott (Leeds).
 1937-38—E. W. Marston and Miss W. I. Stott (Leeds).

WOMEN'S DOUBLES.

1931-32—Miss V. Braim and Miss G. Vasey (Whitby).
 1933-34—Mrs. V. Beecroft and Miss B. Roberts (Whitby).
 1935-36—Miss B. Roberts and Miss G. Vasey (Whitby).
 1936-37—Mrs. H. Amies (Pontefract) and Miss W. I. Stott (Leeds).
 1937-38—Mrs. H. Amies (Pontefract) and Miss W. I. Stott (Leeds).

Lincolnshire T.T.A.

President: S. Haigh, Esq., 101 Carholme-rd., Lincoln.
Vice-Presidents: Sir Montague Burton, Bart., K.C.M.G., Leeds.
 Dr. W. Sharrard, The Avenue, Lincoln.
 H. H. Brown, Esq., Sleaford.
 B. V. Brodie, Esq., 15 Market Place, Boston.
 P. Callicott, Esq., 18 Bruce-st., Scunthorpe.
 R. Cooper, Esq., "Melrose," 9 Kirkby-st., Skegness.
 E. W. Goodacre, Esq., East-st., Horncastle.
 G. D. Lane, Esq., 46 Algernon-st., Grimsby.
 F. H. Smith, Esq., Southernwood, Spalding.
Chairman: Mr. Ron. Blindell, "St. Julian," Laceby-rd., Grimsby.
Vice-Chairman: Mr. H. O. Moss, 39 Silver-st., Lincoln.
Hon. Gen. Sec.: Mr. L. Bennett, 31 Cumberland-ave., Grimsby.
Hon. Treas.: Mr. H. H. Judge, "Ambrose Villa," Priory-rd., Spalding.
Hon. Match Sec.: Mr. A. Williamson, Eastgate, Sleaford.

Affiliated Leagues:

Boston.	Louth.
Gainsborough.	Scunthorpe.
Grantham.	Skegness.
Grimsby.	Sleaford.
Lincoln.	Spalding.

Affiliated Clubs:

Alford T.T.C.—Rev. D. Reade, 120 West-st., Alford.
 Horncastle T.T.C.—Mr. C. F. Walter, 11 Prospect-st., Horncastle.
 Mablethorpe T.T.C.—Mr. M. W. Freeman, 9 Sonersby-ave., Mablethorpe.
 Market Rasen T.T.C.—Mr. A. Burton, 8 Jameson Bridge-st., Market Rasen.
 Spilsby T.T.C.—Mr. S. A. Farmer, Deben House, Ashby-rd., Spilsby.
 Woodhall Spa T.T.C.—Mr. J. H. Scott Targett, Royal Hotel, Woodhall Spa.

RECORDS:—

"Haigh" Cup Competition.

1936-37—Grimsby.
 1937-38—Grimsby. (Runners-up: Lincoln).

"Butcher" Cup Competition.

1937-38—Scunthorpe. (Runners-up: Louth).

Lincolnshire Closed Championships.

1937-38.

Men's Singles—A. V. Hall (Grimsby).
 Men's Doubles—A. V. Hall and J. M. Woodhouse (Grimsby).
 Mixed Doubles—A. V. Hall and Miss M. Piercy (Grimsby).
 Women's Singles—Miss P. Scott (Grimsby).
 Women's Doubles—Miss M. Piercy and Mrs. B. Langrick (Grimsby).
 Youths' Singles (under seventeen)—F. Taylor (Grimsby).

Western Counties T.T.L. Competition (Founded 1936).

President: Sir Robert Webber, J.P.
Chairman: Mr. H. Massey.
Hon. Treas.: Mr. R. W. Eason, 19 Cranham-rd., Henleaze, Bristol.
Hon. Sec.: Mr. I. C. Eyles, 9 First-ave., St. Anne's Park, Bristol, 4.
 Bath T.T.L.—Mr. A. L. Ollis, "Elsinore," 102 Bloomfield-drive, Bath.
 Birmingham & District T.T.A.—Mr. M. Goldstein, 222 Alcester-rd., Birmingham, 13.
 Bristol & District T.T.A.—Mr. I. C. Eyles, 9 First-ave., St. Anne's Park, Bristol, 4.
 Cardiff District T.T.L.—Mr. H. Massey, 18 Cambourne-rd., Whitchurch, Cardiff.
 Swindon & District T.T.L.—Mr. F. W. May, 21 Goddard-ave., Swindon.

League Championship (Burton Cup).

1936-37—Exeter and District T.T.L.
 1937-38—Swindon & District T.T.L.

Singles Championship.

1937-38—F. W. Hipkins (Bristol).

Men's Doubles.

1937-38—T. Smith and F. Smith (Cardiff).

Western Suburban (London) T.T.A.

President: O. P. Horlick, Esq.
Chairman: Mr. H. F. Liddell.
Hon. Sec.: } Mr. W. A. Dance, 13 Victoria-st., Slough, Bucks.
Hon. Treas.: }

Affiliated Leagues:

Acton.	Staines.
Brentford.	Uxbridge.
Slough.	Wembley.

SPECIAL AFFILIATIONS.

National Association of Local Government Officers (South Eastern District).

Chairman: Mr. W. A. N. Baker, Municipal Offices, 13 Tonbridge-rd., Maidstone.

Treasurer: Mr. H. J. Altoun, 14 Knoll-rise, St. Leonards-on-Sea, Sussex.

Hon. Sec.: Mr. S. A. Baker, Town Hall, Brighton.

National Association of Local Government Officers (Yorkshire Districts).

President: Mr. W. W. Armitage, Water Dept., Town Hall, Sheffield.

Chairman: Mr. W. E. Laughton, Local Taxation Officer, Municipal Offices, Rotherham.

Treasurer: Mr. T. Nolan, Electricity Dept., Whitehall-road, Leeds, 1.

Hon. Sec.: } Mr. W. Cecil Wood, A.C.I.S., 12 East-parade, Leeds, 1.
E.T.T.A. Rep.: }

The Railways Athletic Association.

President: Sir Josiah C. Stamp, G.C.B., G.B.E., D.Sc.

Chairman: Mr. F. G. Gray, 21 Salisbury-road, West Ealing, W.13.

Treasurer: Mr. W. J. D. Sargent, 74 Stoke Poges-lane, Slough, Bucks.

Hon. Sec.: (T.T. Section): Mr. F. A. Websper, 114 Hamilton House, Bishopsgate, E.C.2.

London Team Competition.
L.M.S. (Camden).

Men's Singles Championship.
J. Silto (G.W.R., Swindon).

Men's Doubles Championship.
J. Silto and F. Jefferies (G.W.R., Swindon).

Women's Singles Championship.
Miss M. L. East (L.M.S., Wembley).

Mixed Doubles Championship.
J. Silto and Miss C. Jones (G.W.R., Swindon).

REPORT OF THE EXECUTIVE COMMITTEE FOR THE YEAR ENDED 30th APRIL, 1938

Submitted at the Annual General Meeting of the Association held at the Friends' Meeting House, London, on Saturday, 30th April, 1938.

LADIES AND GENTLEMEN,

The Executive Committee have pleasure in presenting the following report on the work which has been undertaken on behalf of the Association since the last Annual General Meeting:—

1. MEMBERSHIP.—The present membership of the Association is as follows:—

	1937-38	1936-37
Leagues and Associations	... 206	... 158
Directly Affiliated Clubs	... 60	... 73
Special Affiliations	... 9	... 9
Individuals	... 26	... 26

2. MEETINGS.—The Executive Committee have met on six occasions and the General Council, once. The following members were co-opted to the Committee in accordance with Rule 12 (a):—

Mrs. D. L. BUNBURY (Manchester).
Miss R. SMITS (London).
Mr. L. BENNETT (Grimsby).

It is with regret that we record the death of Mr. J. W. Swann of Manchester on the 11th February, 1938. Mr. Swann who was an old and valued friend of the Association joined the Executive Committee on the formation of the Manchester League in 1927. We have lost a loyal colleague and fine worker.

3. SELECTION COMMITTEE.—A Selection Committee consisting of Messrs. Montagu, Pope, Hills, Emdin, Goldstein, Foulis and P. Bromfield was appointed at the commencement of the season.

In an endeavour to obtain the best players in the country for the Swaythling and Corbillon Cup teams, trials were held

for men and women. The country was divided into five areas and as a result of games played in these districts, final trials were held in London.

G. V. Barna offered his services to the Association to coach a number of players provided his expenses were met. The Committee accepted this generous offer and there is no doubt the training given by Barna has proved the importance of our players receiving a course of physical training.

4. INTERNATIONAL MATCHES. — The following International matches were played during the past year:—

Country.	Result.	Score.
v. France (Le Touquet) ...	Loss ...	3-4
v. Wales (London) ...	Win ...	8-1
v. Ireland (Dublin) ...	Win ...	9-0
v. Wales (Women—Cardiff) ...	Win ...	8-4

5. WORLD CHAMPIONSHIPS.—The World Championships were held in London from the 24th to the 31st January, 1938. The Swaythling and Corbillon Cup matches and the preliminary rounds of the Individual events were played at the Royal Albert Hall and the Finals at the Empire Pool and Sports Arena at Wembley.

A special committee was appointed to undertake the task of organising the Championships and without question the gigantic success of the event was due largely to the excellent work carried out by this committee.

A men's team and a women's team were entered by the Association for the Swaythling and Corbillon Cup Competitions. In the Swaythling Cup the men's team were concerned in a triple tie in Group 1 but in the play-off they were defeated by Austria and the U.S.A. The women's team were placed second out of ten teams in the Corbillon Cup Competition.

The Executive wishes to place on record their congratulations to Miss W. Woodhead on the occasion of becoming the first English Woman player to win, in partnership, a World title.

Teams: Men—Hon. Ivor Montagu (non-playing Captain), M. B. W. Bergl, E. Buble, E. J. Filby, J. K. Hyde, H. Lurie. Women—Mrs. D. L. Bunbury (non-playing Captain), Miss D. M. Emdin, Miss P. Hodgkinson, Miss D. Jordan, Miss M. Osborne.

6. NATIONAL OPEN CHAMPIONSHIPS.—The National Open Championships were held at Blackpool on the 3rd, 4th and 5th February, 1938. The preliminary rounds were held at the Tower Ballroom and the finals played at the Tower Circus. The results of the Championships were as follows:—

Men's Singles ...	G. V. Barna.
Men's Doubles ...	G. V. Barna and L. Bellak.
Women's Singles ...	Miss D. Beregi.
Women's Doubles ...	Miss M. Osborne and Miss W. Woodhead.
Mixed Doubles ...	G. V. Barna and Miss M. Osborne.
Junior ...	K. Stanley.
Veteran ...	H. Knibbs.

The Executive wishes to thank Mr. E. Worsley and his helpers for the very fine way in which the National Championships were organised.

7. OPEN TOURNAMENTS.—Thirty-seven Open Tournaments were sanctioned by the Committee. The question of allocating Tournaments as between Major and Minor events was considered but owing to a better system of allocating dates being introduced this season, it was decided not to proceed with the proposal.

8. WILMOTT CUP COMPETITION.—Forty-nine entries were received for the Wilmott Cup Competition. The semi-finals and the final were played at Liverpool on the 9th April, 1938.

Manchester, who beat Liverpool in the final were presented with the Cup by Mr. A. J. Wilmott.

9. FOREIGN PLAYERS' TOUR.—A tour of Foreign players was arranged immediately following the National Championships. The players taking part were Barna, Bellak, Bergmann

Liebster and Vana and they visited 36 centres. It is estimated they played before 50,000 spectators. The Committee wish to place on record their appreciation of the sporting way in which the players have undertaken the tour. For nearly three months they have travelled up and down the country with hardly a break and it is to these players we owe a debt of gratitude for giving the centres the opportunity to witness the best players in the world.

10. PATRON OF THE ASSOCIATION.—The Committee record with great pleasure that during the year H.M. The King graciously consented to be the Patron of the Association.

11. REGISTERED PLAYERS.—As a result of an instruction at the last Annual General Meeting the Committee appointed a sub-Committee to consider the regulations governing the registered player. The regulations were revised and in future Leagues will recommend players for registration. Seventeen players have registered this season.

12. MAGAZINE "TABLE TENNIS."—The Magazine has had eight issues during the year. The Committee approved the publication of a full-sized Magazine with a suitable cover and as a result the circulation has increased from 3,000 to an average of 9,000 per month.

The Committee desire to express their thanks to Mr. Murphy, Mr. J. Conolly, Mr. W. C. Charlton, Miss R. Smits, Miss G. Capper and Miss B. Capper for the splendid work they have done in connection with the publication.

13. CENTRAL ADMINISTRATION.—Your Committee has given constant attention to the general development of the administrative side of the game and during the course of the year they have periodically engaged additional clerical assistance to cope with the extra pressure which is inevitable at certain periods of the season.

The Committee regret to report that Mr. L. E. Forrest has resigned his position as Assistant Secretary. Mr. Forrest who has obtained another appointment has served the Association faithfully during the past two years, and it is desired to

place on record keen appreciation of his service. Mrs. M. A. Carrington has also rendered loyal and efficient service to the Association and the Committee express their grateful thanks for her assistance.

14. FINANCE.—The Accounts for the year ended the 30th June, 1937, revealed a surplus of £101 15s. 8d. A sum of £30 9s. 4d. was transferred to the World Championship (1935) Loan Account.

A Receipts and Payments account for the period ended 25th April, 1938, will be submitted at the Annual General Meeting.

15. OFFICIAL HANDBOOK.—The Official Handbook was again published. The Committee have been concerned at the late production of the Handbook which is caused by the vast amount of detail supplied by the Leagues not being available until the season has commenced. As an indication of the general growth of the Handbook the following information is of interest:—

Year.	Number of Pages.	Net cost.	Number of Leagues.
1934	128	£ 25	71
1935	174	£ 49	99
1936	213	£ 64	121
1937	282	£134	158
1938	334	£182	206

16. CONFERENCES.—The Committee arranged that Conferences should be held in various parts of the country to enable the Leagues to meet the Officers of the Association. These meetings were held in Manchester, Lincoln, Exeter and London. Matters relating to the Magazine, Handbook, National League, Open Tournaments, County Associations, World Championships and many other administrative matters were discussed and it is felt that these conferences were of inestimable value not only to the Officers but to the Leagues and their Officials.

18. OFFICIAL SHIRT.—After very careful enquiry the Committee approved a shirt for men and women manufactured by Messrs. Humphreys Bros. Ltd., of Manchester. An official clothing tab is placed on each shirt indicating the Association's approval and in recognition of this arrangement a rebate of 10% on all sales is made to the Association.

19. **PHYSICAL FITNESS.**—In connection with the Government's Physical Fitness campaign the Committee have offered to co-operate with the National Advisory Committee for Physical Fitness and they have also affiliated to the Central Council for Recreative Physical Training.

On behalf of the Committee,
 IVOR MONTAGU, Chairman.
 W. J. POPE, Hon. General Secretary.
 30th April, 1938

ADDENDUM TO THE REPORT.

HON. GENERAL SECRETARY.—The Executive Committee wish to place on record their continued appreciation of the excellent work performed by Mr. W. J. Pope as Hon. General Secretary. His work of self-sacrifice in connection with the game is well known and it is beyond words to express the gratitude of all concerned for this labour of love. Mr. Pope has an inspiring personality and the tremendous success of the past year's work is due to his constant drive and energy.

IVOR MONTAGU, Chairman.
A. K. VINT, Hon. Treasurer.

ENGLISH TABLE TENNIS ASSOCIATION.

INCOME AND EXPENDITURE ACCOUNT.

YEAR ENDED 30TH JUNE, 1938.

GENERAL ACCOUNT.

[illegible]

182183

184

2000

V. E. ADAMS

011-811500 12004 254

181

LIABILITIES.		ASSETS.	
£	s. d.	£	s. d.
General Account.			
Income & Expenditure Account.			
Balance at 1st July, 1937	147 17 11½	Cash at Bank and in Hand	128 7 0½
Surplus transferred, Year ended 30th June, 1938 (General Account) ...	30 7 4	Electricity Deposit	2 0 0
Surplus transferred, Year ended 30th June, 1938 (World Championships 1938 Account) ...	88 6 3		
	<u>266 11 6½</u>	World Championships (1935) Loan Account.	
World Championships (1935) Loan Account.		Balance at 1st July, 1937	187 14 4
Loans at 1st July, 1937	240 0 0	Excess of Income over Expenditure for the year ended 30th June, 1938	187 14 4
Repaid during year	240 0 0		
	<u>26 10 11</u>	Sundry Debtors	162 15 5
Sundry Creditors	...		

Note.—A Contingent Liability exists in respect of any loss sustained on the Magazine "Table Tennis."

We have examined the Accounts of the English Table Tennis Association at 30th June, 1938, with the Books and Vouchers and certify them to be correct in accordance therewith.

45, LONDON WALL,
LONDON, E.C. 2.
20th September 1938.

A. K. VINT,
Hon. Treasurer.
29th August, 1938.

ENGLISH TABLE TENNIS ASSOCIATION

(AFFILIATED TO THE INTERNATIONAL TABLE TENNIS FEDERATION)

PRESIDENT
H. OLDROYD, ESQ.
BROW COTTAGE,
HIGH LANE, N.W. STOCKPORT.

VICE-PRESIDENTS
DOWAGER Lady SWAYTHLING,
518 C. E. LEONARD LYLE, BART.

SECRETARIES
E. B. BATHOLMEW, ESQ. W. J. POPE, ESQ.
T. O. BRANDRITT, ESQ. D. B. DOWLING, ESQ.
P. BROMFIELD, ESQ. J. F. ROBERTS, CTSR.
H. M. BUNBURY, ESQ. C. M. ROSE, ESQ.
F. J. CARRIS, ESQ. A. H. ROSE, ESQ.
A. A. DRISCOLL, ESQ. J. SIDGON, ESQ.
R. EMDIN, ESQ. H. M. SMITH, ESQ.
F. J. P. HILLS, ESQ. W. SWANN, ESQ.
B. L. MOKKINS, ESQ. A. A. SYMONS, ESQ.
C. B. HYDE, ESQ. W. M. TARRANT, ESQ.
A. J. KEAY, ESQ. J. THOMPSON, ESQ.
C. B. L. LAIVER, ESQ. P. R. WARDEN, ESQ.
W. F. LEWIS, ESQ. J. A. MOFT, ESQ.
R. P. PERRY, ESQ., J.P. C. C. WOODCOCK, ESQ.

CHAIRMAN :
HON. IVOR MONTAGU
25, RANELASH GARDENS,
LONDON, W.8.

HON. TREASURER:
 A. K. VINT.
 22, CORNWALLIS GARDENS
 MARTINEZ

HON. GENERAL SECRETARY
W. J. POPE,
ASSISTANT SECRETARY;

HEADQUARTERS: FEATHERSTONE HOUSE, 64, HIGH HOLBORN, LONDON, W.C. 1. (Phone: Holborn 8444)

August 30th. 1937.

To the Manufacturers of Umbro Sportswear.

Dear Sirs,

I have been instructed to inform you that my Committee have appointed you the Sole Official Makers of Table Tennis Sports Shirts as standardised by our Association. You are, therefore, solely entitled to use the Official Clothing Tabs as, of course, no garment is genuine without these.

I may say that all International Teams during the coming season will wear E.T.T.A. Umbro Sports Shirts, and my Association hope that all members throughout the country will support this effort to standardise the designs and colours approved by the E.T.T.A.

Yours faithfully,

Hon. General Secretary.

Buy ONLY
"UMBRO" E.T.T.A. SHIRTS
FROM ALL GOOD SPORTS OUTFITTERS

RESURFACING TABLE TENNIS TABLES

BY

J. M. J A Q U E S .

After some years of activity T.T. Secretaries are often faced with a minor problem in regard to the Club Table. If, as most Clubs are now doing, a good table was originally purchased, the problem is how to recondition it, rather than the purchase of a new table, but in the case of clubs who originally tried to save money by purchasing a "cheap" table, the only real solution to their problem is to buy a really good one, manufactured by a firm with a reputation to maintain.

Most good tables can be reconditioned, and provided the playing surfaces or the under-carriages are not too badly knocked about, this is worth doing, the change varying from £2 to £3 according to the work involved.

Club Secretaries possessing amateur painters among their members want to be very chary of accepting offers of assistance. The suggestion, "You get the paint and we'll put it on ourselves," sounds very attractive, and helpful, but the result will probably not meet with the same degree of satisfaction from the more enthusiastic playing members of the Club.

All modern surfaces of T.T. Tables are attained through the application of many coats of cellulose paint, "fillers," "boders," "matters," etc., all spread over the wood surface by means of compressed air spray guns, so that the paint almost "drifts" on to the table.

It is quite impossible to obtain the same result with ordinary brush work, as cellulose paint dries almost as soon as it is put on the table and there is no time to "work" it as with ordinary oil paint.

I strongly recommend those clubs who are within easy access of London to arrange for their tables to be returned to one of the manufacturers who make a speciality of resurfacing tables, so that they are assured of a satisfactory result.

With Provincial clubs the position is more difficult as the amount of rail carriage incurred in returning the table to London makes the cost prohibitive. In these cases, the Secretary would be well advised to get in touch with coach builders, shop fitters or other firms who are likely to have a cellulose spray plant available. Approached in the right way no doubt a firm could be found who would be willing to undertake the work. Although the result will probably not be as good as if the table had been returned to the manufacturers, it certainly should be considerably better than it was, and be fit for a few more seasons.

When a table is returned to the makers the surface is entirely scraped down to the white wood, which is then treated exactly as a new table, thus naturally producing a much finer surface than by just rubbing down with sandpaper, but scraping is a highly technical job, which I do not recommend anyone to tackle unless they have really expert knowledge.

SUGGESTIONS FOR CLUB ACTIVITIES

BY

LESLIE BENNETT.

1. CLUB LADDERS.—The game of table tennis would certainly benefit considerably if club-ladders were to be introduced into more clubs than before, for the competition created makes members very keen to improve their play. Below are some hints for the guidance of those officials who may be instituting such a competition at their club.

Entrance fees need not be charged and the club secretary can be made the official responsible for the administration and settlement of any queries. The names of the entrants are written out on cards which are pinned, hooked or slotted in order down a long board, with the weakest competitor at the top and the strongest at the foot. If the ladies play with the men, then they should start on top but it may be found better to have separate ladders.

Any competitor may be challenged for his or her place by either of the two immediately below. The challenge cannot be declined without a valid excuse and must be played at the first opportunity, umpire optional. The rubber should be to the best of three or five rubbers, though where time restricts it to two games, the challenger must win both to supplant the other. A player may issue not more than one challenge at a time nor having accepted a challenge, take on another before the first match is decided. If two challenges are made at the same time against the same member, that of the person senior on the ladder will be the only one acceptable.

When a challenge rubber has been completed, the name of the winner will be placed above that of the loser. If the

challenger has issued a challenge to a player two places above and won, then the two names will be interchanged, and the name of the member in between them will remain untouched. A loser can be restricted from challenging again that day or that week or he may be allowed a maximum of two or three per day. Permanent individual handicaps can be fixed or the person take an automatic handicap according to the position on the ladder he or she occupies.

It should always be borne in mind that the scheme of a club-ladder is a means of intensifying practice and particularly of cultivating the stern will to win. It is not the best medium for practising particular strokes nor should any ladder matches be given precedence over league matches or normal events; they should be fitted in without much trouble.

2. AMERICAN TOURNAMENTS.—Another method of providing more interest during club practice time is to provide American Tournament charts, separately for the ladies and the men. Each player meets each other player in the competition once or twice in a rubber the best of three or five games and the result is passed on to the responsible official, generally the club secretary. From time to time he pins up on the notice board the relative positions of the contestants according to their results and when all matches have been played off in due course, the competition is completed.

Entrance fees can be charged and the stronger players can be handicapped. The league can be spread over the season or twice over the season. These American Tournaments are of special value to new comers to the game, who can gauge their progress by comparison with previous results.

4. HOW TO CONDUCT KNOCK-OUT DRAWS.—Where in a knock-out tournament the number of entries is a Power of Two (4, 8, 16, 32 or 64) there are no byes and players meet in pairs. Otherwise there are byes in the first round only, which are distributed as follows:—

[illegible]

This scheme can be carried on in a like manner for a larger number.

EXAMPLE :—With 5, 13, 29 or 61 players entered there shall be 1 bye at the top of the draw ; then the names are drawn and 2 byes at the bottom. With 23 or 55 entries there are 4 byes at top then the players are drawn and this leaves 5 byes at the bottom and so on as above, or in a like manner for larger numbers.

6. ORDER OF PRACTICE PLAY.—While individual clubs will formulate appropriate rules for order of practice play, an occasional night or part of night can be devoted to the system of the winner's having the right to remain on the table to play the next comer. In this way temperament can be improved, unstable shots discovered, tactics made better and the determination to win and not to throw away points strengthened.

Formulae for arranging League Fixtures.

CHART FOR 8 TEAMS.

	1st week	2nd week	3rd week	4th week	5th week	6th week	7th week
No. 1 plays ...	8	2	3a	4	5a	6	7a
" 2 " ...	7	1a	8	3	4a	5	6a
" 3 " ...	6	7a	1	2a	8	4	5a
" 4 " ...	5	6a	7	1a	2	3a	8
" 5 " ...	4a	8a	6	7a	1	2a	3
" 6 " ...	3a	4	5a	8a	7	1a	2
" 7 " ...	2a	3	4a	5	6a	8a	1
" 8 " ...	1a	5	2a	6	3a	7	4a

CHART FOR 10 TEAMS.

	1st week	2nd week	3rd week	4th week	5th week	6th week	7th week	8th week	9th week
No. 1 plays	10	2	3a	4	5a	6	7a	8	9a
" 2 "	9	1a	10	3	4a	5	6a	7	8a
" 3 "	8	9a	1	2a	10	4	5a	6	7a
" 4 "	7	8a	9	1a	2	3a	10	5	6a
" 5 "	6	7a	8	9a	1	2a	3	4a	10
" 6 "	5a	10a	7	8a	9	1a	2	3a	4
" 7 "	4a	5	6a	10a	8	9a	1	2a	3
" 8 "	3a	4	5a	6	7a	10a	9	1a	2
" 9 "	2a	3	4a	5	6a	7	8a	10a	1
" 10 "	1a	6	2a	7	3a	8	4a	9	5a

CHART FOR 12 TEAMS.

	1st week	2nd week	3rd week	4th week	5th week	6th week	7th week	8th week	9th week	10th week	11th week
No. 1 plays	12	2	3a	4	5a	6	7a	8	9a	10	11a
" 2 "	11	1a	12	3	4a	5	6a	7	8a	9	10a
" 3 "	10	11a	1	2a	12	4	5a	6	7a	8	9a
" 4 "	9	10a	11	1a	2	3a	12	5	6a	7	8a
" 5 "	8	9a	10	11a	1	2a	3	4a	12	6	7a
" 6 "	7	8a	9	10a	11	1a	2	3a	4	5a	12
" 7 "	6a	12a	8	9a	10	11a	1	2a	3	4a	5
" 8 "	5a	6	7a	12a	9	10a	11	1a	2	3a	4
" 9 "	4a	5	6a	7	8a	12a	10	11a	1	2a	3
" 10 "	3a	4	5a	6	7a	8	9a	12a	11	1a	2
" 11 "	2a	3	4a	5	6a	7	8a	9	10a	12a	1
" 12 "	1a	7	2a	8	3a	9	4a	10	5a	11	6a

In Vienna, Wales returned and Belgium was represented for the first time, at the seventh Congress (February, 1933). Lithuania was absent. Poland was elected (18 members).

The eighth Congress was held in Paris (December, 1933). Wales was absent, Roumania resumed, and not only Switzerland and Poland were present for the first time, but also the new members elected—Holland and the U.S. Table Tennis Association. Northern Ireland was raised from good standing to membership (21 members).

The ninth Congress was in London (February, 1935). All the nations in membership were represented, including Jersey—taken into good standing, except Japan, Roumania, Sweden, Canada—newly elected, and Egypt—re-elected (23 members).

At the tenth Congress in Prague (March, 1936), Roumania was represented again, but All-India, Irish Free State, Jersey, Northern Ireland, Switzerland, Wales were absent, in addition to Japan, Sweden, Canada and Egypt. Palestine was elected (24 members).

At the eleventh Congress in Vienna (February, 1937), Egypt was present for the first time; Holland and Latvia of those represented the previous year were absent. Australia was elected and Scotland taken into good standing (25 members).

The twelfth Congress was in London (January, 1938). With the exceptions of All-India, Australia, Canada, Japan, Jersey, Northern Ireland, Palestine, Roumania and Sweden, all the nations in membership were present, including U.S.A., re-elected. Luxembourg and New Zealand, absent, were elected and also Ireland as the amalgamation of Northern Ireland and Irish Free State (26 members).

The thirteenth Congress is fixed for Egypt, 1939.

THE TWELFTH CONGRESS OF THE INTERNATIONAL TABLE TENNIS FEDERATION HELD IN LONDON, JANUARY, 1938.

Under the Chairmanship of Mr. I. Montagu, the following members were represented: Austria, Belgium, Czechoslovakia, Egypt, England, France, Germany, Holland, Hungary, Ireland, Jugoslavia, Latvia, Lithuania, Poland, Switzerland, Wales and U.S.A., while individuals attending were Messrs. Pope, Corbillon, Wilmott and Rose.

Luxembourg and New Zealand were unanimously admitted as members. Complete agreement having been reached between England and U.S.A., England proposed the re-election of U.S.A., seconded by France, unanimously carried. The amalgamation of the Irish Free State and Northern Ireland Associations was ratified and the affiliation agreed of the new All-India T.T.A. in India, with London representation.

The wording of the new Rules as set out in the Handbook was confirmed. Secretaries were instructed to write immediately to the Japan T.T.A., to urge the inclusion of Table Tennis in the Olympic Games. The alteration of the Laws in connection with Pushing, the lower net, and finger-spin, which had been adopted provisionally for season 1937-38, were adopted as permanent with the time limit rule to be compulsory for World Championships, International Matches, and International National Championships.

Due to suggestions by England and U.S.A., a Sub-Committee had been formed to report to Congress on the Constitution and this comprised Messrs. Corbillon (France), Steffenhagen (Germany) and Bassford (U.S.A.). In an analysis of the situation Mr. Corbillon defined the proposals as falling into four groups:—

- (a) Those referring to penalties inflicted by Associations and overlapping jurisdictions.
- (b) The defining of powers and duties of the President and Advisory Committee, Secretaries' duties, postal votes, etc.

- (c) Question of differential subscription, voting power and representation for associates, amount of subscription, etc.
- (d) The question of rights of nomination of proxy representation.

The following decisions were eventually arrived at:—

- (1) Appointment of Sub-Committee—Messrs. Steffenhagen, Corbillon, Bassford and Montagu were elected.
- (2) This Sub-Committee have power to circulate proposals to all countries.
- (3) The alterations to Constitution can be put into operation if approved by a majority of three-fourths of those voting within two months of circularisation.
- (4) Otherwise, the suggestions to come up for consideration at the next Congress.

As England and U.S.A. considered the present method of deciding the World Championships as unfair to the remoter countries, it was agreed that this Sub-Committee should consider and report on the general future of the Championships.

Mr. Wilmott submitted his report on Equipment and was thanked for his work in connection with the Equipment Committee. Methods were approved for selecting balls for International Competitions. It was unanimously agreed that Net Posts should be lowered to match the lowered Net and that this alteration should be incorporated in the Rules. After close voting and a recount it was agreed that the wire sounder of edge balls on tables should be abandoned.

The following Officers and Committees were elected for season 1938-39:—

President: Hon. Ivor Montagu.
 English Language Secretary: Mr. W. J. Pope.
 French Language Secretary: Mr. M. Corbillon.
 German Language Secretary: Mr. F. Lobl.

ADVISORY COMMITTEE: Montagu (recommended as Chairman); Nattan (Hungary); Heydusek (Czechoslovakia); Steffenhagen (Germany); Wardeszkiewicz (Poland); Bassford (U.S.A.); Aly Sadek (Egypt).

RULES, SUB-COMMITTEE: Corbillon, Heydusek, Montagu, Degryse, Pick (Austria), Kittermaster (U.S.A.).

EQUIPMENT COMMITTEE: Messrs. Bassford, Corbillon, Heim (Germany), Heydusek, Montagu, Wilczek (Hungary), and Secretary, A. J. Wilmott, 17, Melrose Road, London, S.W. 19.

The Championships for 1938-39 were assigned to Egypt and after a ballot the options for 1939-40 were assigned, the first to Hungary, and the second to Germany. It was agreed that these options were conditional upon acceptance by the holding Association of whatever new regulations for the Championships that might be approved by the next Congress.

The Minutes of 1936-37 were approved.

COUNTY CHAMPIONSHIP

County Championship Committee

President: F. A. Amies, Iburndale, Highfield Road, Pontefract.
Chairman: R. J. R. Blindell, St. Julian, Laceby Road, Grimsby.
Hon. Sec.: M. W. Robinson, 11 Elm Avenue, Garden Village, Hull.
Referee: Hon. Ivor Montagu, 29 Ranelagh Gardens, London, W.6.
 (Chairman of the English Table Tennis Association.)

Participants in the Championship

NORTHERN SECTION.

Durham—E. Reay, 11, Tunstall Terrace, Sunderland.
Northumberland—Chris. L. Clark, 76, Trehitt Road, Heaton, Newcastle, 6. (Newcastle 21579).
Yorkshire—F. B. Walker, 3, Swift Street, Barnsley.

MIDLAND SECTION.

Cambridgeshire—W. J. R. Humphries, 2 Station Rd., Cambridge.
Derbyshire—F. B. Briggs, 23, Sheffield Road, Chesterfield.
Lincolnshire—L. Bennett, 31, Cumberland Avenue, Grimsby.
Warwickshire—M. Goldstein, 222, Alcester Road, Birmingham, 13.
Nottinghamshire—T. H. Kirk, West Hill Chambers, West Hill Drive, Mansfield.

WOMEN'S SECTION.

Lincolnshire—L. Bennett, 31, Cumberland Avenue, Grimsby.
Northumberland—C. L. Clark, 76, Trehitt Road, Heaton, Newcastle.

Warwickshire—M. Goldstein, 222, Alcester Road, Birmingham, 13.

Yorkshire—F. B. Walker, 3, Swift Street, Barnsley.

Fixtures 1938-1939.

Men's Championship.

No. of Round.	1938.	Section.	Match (Home Team first)
1	October 14	Northern	Yorkshire v. Durham.
		Midland	Lincolnshire v. Derbyshire.
		Midland	Warwickshire v. Cambridgeshire.
2	November 18	Midland	Cambridgeshire v. Lincolnshire.
			Warwickshire v. Nottinghamshire.
3	December 9	Northern	Northumberland v. Yorkshire.
		Midland	Derbyshire v. Warwickshire.
	1939		
4	January 6	Northern	Durham v. Northumberland.
			Nottinghamshire v. Derbyshire.
5	February 10	Midland	Lincolnshire v. Warwickshire.
			Cambridgeshire v. Nottinghamshire.
6	March 3	Midland	Derbyshire v. Cambridgeshire.
			Nottinghamshire v. Lincolnshire.
FINAL, March 25			Winner of Northern Section v. Winner of Midland Section.

Women's Championship.

No. of Round.	1938.	Match (Home Team first)
1	November 4	Yorkshire v. Northumberland.
		Lincolnshire v. Warwickshire.
2	December 2	Northumberland v. Lincolnshire.
3	December 16	Warwickshire v. Yorkshire.
	1939.	
4	January 20	Northumberland v. Warwickshire.
5	February 17	Lincolnshire v. Yorkshire.

COUNTY CHAMPIONSHIP.

Rules.

1. The County Championship shall be organised by a County Championship Committee comprising two representatives of each county association or other body accepted as representing a geographical county for the purpose of the Championship and the president, chairman, and secretary-treasurer.

2. The Committee shall meet annually in summer for the election of officers for the coming season and for the arrangement of fixtures and other business.

3. Each Association or other body on entering for the Championship shall deposit 5/- with the secretary-treasurer and at the annual meeting shall contribute to the funds of the Championship Committee (1) an amount equal to the past year's expenses divided by the number of counties participating; and (2) an amount equal to five per cent. of the net profits of its home county championship matches in the past season. No expenditure shall be incurred by the Committee in any year in excess of the total of the amounts deposited, without the sanction of the participants in the championship that season.

4. The Championship shall comprise one or more sections with three to five counties in each section. Each team shall play home and away matches with each other team in its own section in successive years, with a play-off at a neutral venue between joint winners of a different section.

5. Matches shall be played on the Friday or Saturday in the weeks fixed, at the option of the visiting team, or on such earlier day as may be mutually agreed with the consent in writing of the Secretary and on payment in advance of a fee of two shillings and sixpence, or five shillings in the case of late applications described in (present) Rule 19, matches may be arranged for a day subsequent to the week fixed.

6. The hours of play shall be such as the visiting team require, but shall commence not earlier than 2 p.m. on Saturday or 6 p.m. on any other day.

7. THE VISITING TEAM shall notify the home team of the day and hours of play not less than 21 days before the match.

8. THE HOME TEAM shall notify the visiting team of the address at which play will take place within five days from receiving notice of the day of play from the visiting team.

9. Seven days before a match each county shall send the names of its players in order of playing strength, in the case of a play-off to the Secretary, and in the case of other matches to the opposing county. Substitution shall be allowed only for good reason given, which shall be determined in the case of play-offs or finals by the referee, and in other cases must be accepted for the purposes of play but may be the subject of a claim that the match be forfeited or of a complaint.

10. THE WINNING TEAM shall send complete results on the form provided, signed by both captains if they agree the results, to the Secretary within 48 hours after the match is played.

11. PLAY.—Teams shall consist of three players, each of whom shall play each member of the opposing team a rubber of the best of three games, the winning side being that which wins five or more rubbers.

12. Subject to any re-arrangement mutually agreed, the order of play (A, B, and C being the home team or in a final being determined by lot) shall be: A v. X, B v. Y, C v. Z, B v. X, A v. Z, C v. Y, B v. Z, C v. X, A v. Y.

13. Any rubber not commenced within ten minutes of the time fixed for the start of the match or of the end or forfeiture of the previous rubber owing to the absence of a player shall be forfeited to the opposing team, or if both players are absent to the visiting team.

14. Players shall be members of leagues affiliated to the county association represented or where there is no county association to a league or club within the county represented, and shall not have represented any other county in the same season.

15. The home team shall be responsible for ensuring that the conditions of play shall be those laid down as standard by the County Championship Committee in Rules 29-34.

16. DEFAULT.—Any failure to comply with these Rules or with those of the English Table Tennis Association shall not entitle the opposing county wilfully to refuse to play a match, but may be the ground of a complaint or, if the county is seriously prejudiced in its arrangements or in its play, of a claim that the match be forfeited. No complaint or claim with respect to the playing conditions shall be entertained unless a complaint was made to the home team captain before the commencement of the fourth rubber of the match.

17. CLAIMS.—A county, may, within 48 hours after the time fixed for the playing of a match, send the Secretary a Claim (see Rules 25-27) that the match shall be forfeited to it.

18. The Secretary shall immediately forward a copy of any Claim received to the opposing county.

19. The opposing county if it wishes to refute the Claim, shall send an Answer (see Rules 25-27) to the Hon. Secretary within 48 hours of receiving it.

20. The Secretary shall immediately send a copy of an Answer received to the claiming county, and copies of both Claim and Answer to the Referee (The Chairman of the English Table Tennis Association) with, if necessary, a short statement of the position.

21. The decision of the Referee on a Claim shall be final.

22. FORFEITURE.—If no result or Claim is received by the Tuesday after the date on which a match is due to be played, the Secretary shall notify the two counties that the match will be forfeited by both unless either an application for an extension of time accompanied by a fee of five shillings or a claim or the result accompanied by a fee of two shillings and sixpence is received by him within three days. A claim received shall be treated as a claim under (present) Rule 17.

23. If no Answer is received within three days of the sending of a copy of a Claim to a county the Secretary shall notify the county that its match has been forfeited to the claiming county.

24. APPEAL.—A county may appeal against any forfeiture of a match under Rule 22 or 23. An appeal (see Rules 25-27) must be received by the Secretary within three days of the dispatch of the notice of forfeiture, and shall be treated as a Claim or Answer as the case may be.

25. FORM OF PROCEDURE.—Every Claim, Answer and Appeal shall be in triplicate, and must state the full grounds on which it is made, including any rule infringed, any game affected or claimed, and where necessary a proper reply to any alleged default.

26. No amendment of or addition to a Claim or Answer shall be allowed but a county receiving a copy of an Answer may inform the Secretary by return of post if any statement therein is incorrect.

27. Any Claim, Answer or Appeal which is not in the proper form or which is out of time shall be ignored.

28. PENALTIES.—Whatever its outcome, every claim, forfeiture, and complaint, shall be made the subject of a full report at the next meeting of the Committee which shall have power in the case of any default described in Rule 16 non-arrival or undue lateness at a match, to impose on the delinquent county or player a fine not exceeding one pound and/or suspension from participation in the County Championship. Any county or player failing to pay a fine imposed within seven days shall be automatically suspended from participation in the Championship until the fine is paid. The County Championship Committee may award all or any part of any fine imposed to the opponents and/or the body staging the match.

Standard Playing Conditions.

29. **PLAYING SPACE.**—The playing space shall be not less than 28 feet by 13 feet for each table and the table shall be placed lengthways in the middle thereof. It shall be free from all obstructions, and in particular from moving spectators and from spectators sitting behind the players.

30. **FLOOR.**—The floor shall be firm and even and shall not be unduly slippery. The best floor surface is wood, smooth but not slippery.

31. **LIGHTING.**—The lighting shall be equal in respect of strength, equal distribution (especially back from the table) and absence of dazzle, to that provided by three fairly new 100 watt pearl electric lamps, drawn opposite the middle of the table, one over the net, one six feet on either side of it, at a height of 10 feet, reflected downwards and shaded.

There shall be no unshaded lights beyond the ends of or alongside the playing space likely to reflect on to the table or otherwise to unsight the players and no illuminated light background or object behind the players.

32. **TABLE.**—The table shall comply with Rule 1 of the Laws of Table Tennis, in particular in size, height, regularity, bounce, non-reflection, edge. It may now be of any material, provided it gives the standard bounce.

33. **NET AND SUPPORTS.**—The net and supports shall comply with Rules 2 of the Laws of Table Tennis. The net must extend six inches beyond each side of the playing surface.

34. **BALL.**—The ball shall be the "Villa Ball." Sufficient samples shall be available to enable a specimen satisfactory to both players to be selected for play.

35. **CLOTHING.**—Players are prohibited from wearing white or light coloured clothes that might, in the opinion of the duly appointed referee, tend to unsight an opponent, and must wear a sports shirt of single colour (except for a badge of reasonable size) and rubber shoes. Men must wear grey flannel trousers or shorts, and women grey flannel skirts, trousers or shorts. All members of the same team shall wear similar clothing.

COUNTY CHAMPIONSHIP TABLES, 1937-38.

A. Men's Competition.

NORTHERN SECTION.

	Played.	Won.	Lost.	Points.
Durham	6	5	1	10
Lancashire (Liverpool)	6	5	1	10
Yorkshire	6	2	4	4
Northumberland	6	0	6	0

PLAY-OFF: 25th March, at Leeds, Lancashire 6, Durham 1.

MIDLAND SECTION.

	Played.	Won.	Lost.	Points.
Nottinghamshire	6	5	1	10
Warwickshire	6	4	2	8
Lincolnshire	6	2	4	4
Cambridgeshire	6	1	5	2

FINAL PLAY-OFF:

12th April, at Buxton, Lancashire 8, Nottinghamshire 1.

B. Women's Competition.

	Played.	Won.	Lost.	Points.
Warwickshire	6	5	1	10
Yorkshire	6	5	1	10
Lincolnshire	6	2	4	4
Northumberland	6	0	6	0

PLAY-OFF: 28th April, at Newark, Warwickshire 7, Yorkshire 2.

The "SPORTS TRADER" Series

Rules of all Popular Sports and Games in handy vest-pocket size

PRICE 2d. each.

SOCCER : TABLE TENNIS : RUGBY : AUCTION BRIDGE : BASEBALL : HOCKEY : CRICKET
WHIST : BADMINTON : BAGATTELLE : LAWN TENNIS : QUOTTING : DOMINOES : WATER POLO
LACROSSE : SOLO WHIST : BOXING : CRIBBAGE : CHESS : RACKETS : GOLF : CROQUET
BOWLS : DRAUGHTS : STOOL BALL : DARTS : BEZIQUE : POKEE

Obtainable from all Sports Dealers or any branch of W. H. Smith & Sons, Ltd.

Trade only from—

W. B. TATTERSALL Ltd., 43/44 Shoe Lane, London, E.C.4.

THE LAWS OF TABLE TENNIS.

(As adopted by the International Table Tennis Federation.)

Singles.

1. The Table.—The table shall be in surface rectangular, 9ft. in length, 5ft. in width; it shall be supported in such a way that its upper surface shall be 2ft. 6ins. above the floor, and shall lie in a horizontal plane.

It shall be made of any material and shall yield a uniform bounce of not less than 8ins. and not more than 9ins. when a standard ball is dropped from a height of 12ins. above its surface.

The upper surface of the table shall be termed the "playing surface"; it shall be non-reflecting, of a dark colour with a white line $\frac{3}{4}$ in. broad along each edge.

The lines at the 5ft. edges or ends of the playing surface shall be termed "end lines." The lines at the 9ft. edges or sides of the playing surface shall be termed "side lines."

2. The Net and its Supports.—The playing surface shall be divided into two courts of equal size by a net running parallel to the end lines and 4ft. 6ins. from each. The net shall be 6ft. in length; its upper part along its whole length shall be 6ins. above the playing surface; its lower part along the whole length shall be close to the playing surface. The net shall be attached at each end to an upright post 6ins. high; the outside limits of each post shall be 6ins. outside the side line on the same side.

3. The Ball.—The ball shall be spherical. It shall be made of celluloid, pale in colour; it shall not be less than $4\frac{1}{2}$ ins. nor more than $4\frac{3}{4}$ ins. in circumference; it shall not be less than 37 grains (2.40 grammes) nor more than 39 grains (2.53 grammes) in weight.

4. The Racket.—The racket may be any material, size shape, or weight.

5. The Scoring of Points.—A game shall be won by the player who first wins 21 points, unless both players shall have scored 20 points, when the winner of the game shall be he who first wins two points more than his opponent.

6. The Choice of Ends and Service.—The choice of ends and the right to be server or striker-out in every match shall be decided by toss, provided that, if the winner of the toss chose the right to be server or striker-out, the other player shall have the choice of ends, and vice versa, and provided that the winner of the toss may, if he prefer it, require the other player to make the first choice.

7. The Change of Ends and Service.—After five points the striker-out shall become the server, and the server the striker-out, and so on after each five points until the end of the game or the score 20 all. At the score 20 all the striker-out shall become the server, and the server the striker-out, and so on after each point until the end of the game. The player who served first in a game shall be striker-out first in the immediately subsequent game, and so on until the end of a match.

The player who started at one end in a game shall start at the other in the immediately subsequent game, and so on until the end of the match. Where the match consists of only one game, or, where it consists of more than one game, in the deciding game of the match, the players shall change ends at the score 10.

8. Out of Order of Ends or Service.—If a player serve out of his turn, the player who ought to have served shall serve as soon as the mistake is discovered, unless a group of five

services shall have been completed before such discovery, when the service in the subsequent groups of services shall continue, in the same order, as if the sequence had not been discontinuous. In any circumstances, all points scored before the discovery shall be reckoned.

If the players shall not have changed ends when ends should have been changed, the players shall change ends as soon as the mistake is discovered, unless a game shall have been completed since the error, when the error shall be ignored. In any circumstances, all points scored before the discovery shall be reckoned.

9. The Order of Play.—The server shall first make a good service, the striker-out shall then make a good return and thereafter server and striker-out shall each alternately make a good return.

10. A Good Service.—The service shall be delivered by the server releasing the ball by hand only, without imparting of spin, into the air. The ball shall then be struck so that it touch first the server's court and then, passing directly over or round the net, touch the striker-out's court.

At the moment of the impact of the racket on the ball in service, both shall be behind the end line of the server's court and between an imaginary continuation of the side lines.

11. A Good Return.—A ball having been served or returned in play shall be struck by the player so that it pass directly over the net or round the net and touch directly the opponent's court; provided that, if the ball, having been served or returned in play, returns with its own impetus over the net or round the net, it may be struck, while still in play, by the player so that it touch directly the opponent's court.

12. A Let.—The rest is a let :

(a) If the ball served in passing over the net touch it or its supports, provided the service either be otherwise good or be volleyed by the striker-out.

(b) If a service be delivered when the striker-out is not ready, provided, always, that he may not be deemed to be unready if he attempts to strike at the ball.

(c) If either player be prevented by an accident, not under his control, from serving a good service or making a good return.

(d) If either player lose the point, as provided in Law 13 (c), (d), (e), or Law 14, owing to an accident not within his control.

13. A Point.—Either player shall lose a point :

(a) If he fail to make a good service except as provided in Law 12.

(b) If a good service or a good return having been made by his opponent, he fail to make a good return, except as provided in Law 12.

(c) If he, or his racket, or anything that he wears or carries, touch the net or its supports while the ball is in play.

(d) If he, or his racket, or anything that he wears or carries, move the playing surface while the ball is in play.

(e) If his free hand touch the playing surface while the ball is in play.

14. A Point.—Either player shall lose the point :

(a) If before the ball in play shall have passed over the end lines or side lines not yet having touched the playing surface on his side of the table since being struck by his opponent, it come in contact with him or anything that he wears or carries.

(b) If at any time he volley the ball, except as provided in Law 12 (a).

15. In Play.—The ball is in play from the moment at which it is projected or dropped from the hand in service until:

- (a) It has touched one court twice consecutively.
- (b) It has, except in service, touched each court alternately without having been struck by the racket intermediately.
- (c) It has been struck by either player more than once consecutively.
- (d) It has touched either player or anything that he wears or carries, except his racket or his racket hand below the wrist.
- (e) On the volley it come in contact with the racket or the racket hand below the wrist.
- (f) It has touched any object other than the net supports or those referred to above.

16. Further Definitions.—The period during which the ball is in play shall be termed a rest.

A rest the result of which is scored shall be termed a point.

A rest the result of which is not scored shall be termed a let.

The player who first strikes the ball during a rest shall be termed the server.

The player who next strikes the ball during a rest shall be termed the striker-out.

If the ball, in passing over the net, or round the net, touch it or its supports, it shall, nevertheless, be considered to have passed directly, except as referred to in Law 12 (a).

If the ball in play come in contact with the racket or racket hand, not yet having touched the playing surface on one side of the net since last being struck on the other side, it shall be said to have been volleyed.

The racket hand is the hand carrying the racket; the free open hand is the hand not carrying the racket.

Doubles.

17.—The above laws shall apply in the Doubles Game except as below.

18. The Table.—The surface of the table shall be divided into two parts by a white line $\frac{1}{2}$ in. broad, running parallel with the side lines and distant from each of them 2 ft. 5 $\frac{1}{2}$ in. This line shall be termed the service-line. The part of the table surface on the nearer side of the net and the right of the service-line in respect to the server, shall be called the server's right half-court, that on the left in respect to him the server's left half-court. The part of the table surface on the farther side of the net, and the left of the service-line in respect to the server, shall be called the striker-out's right half-court, that on the right in respect to the server the striker-out's left half-court.

19. A Good Service.—The service shall be delivered as otherwise provided in Law 10, and so that it touch first the server's right half-court or the centre line on his side of the net, and then, passing directly over or round the net, touch the striker-out's right half-court or the centre line on his side of the net.

20. The Choice of Order of Play.—The pair who have the right to serve the first five services in any game shall decide which partner shall do so, and the opposing pair shall then decide similarly which shall first be striker-out.

21. The Order of Service.—The first five services shall be delivered by the selected partner of the pair who have the right to do so, and shall be received by the selected partner of the opposing pair. The second five services shall be

delivered by the striker-out of the first five services and received by the partner of the server of the first five services. The third five services shall be delivered by the partner of the server of the first five services and received by the partner of the striker-out of the first five services. The fourth five services shall be delivered by the partner of the striker-out of the first five services and received by the server of the first five services. The fifth five services shall be delivered as the first five services. And so on, in sequence, until the end of the game or the score 20 all, when the sequence of serving and striking-out shall be uninterrupted, but each player shall serve only one service in turn until the end of the game.

In a one game match, or the deciding game of the match of more than one game, the pair that served the first five services has the right to alter their order of striking out or that of their opponents at the score 10.

22. Out of Order of Striking-out.—If a player act as striker-out out of his turn, the player who ought to have acted as striker-out shall be striker-out as soon as the mistake is discovered, unless a group of five services shall have been completed before such discovery, when the order of striking-out shall continue in the subsequent groups of services as if the sequence had not been discontinuous. In any circumstances, all points scored before the discovery shall be reckoned.

23. The Order of Play.—The server shall first make a good service, the striker-out shall then make a good return, the partner of the server shall then make a good return, the partner of the striker-out shall then make a good return, the server shall then make a good return, and thereafter each player alternately in that sequence shall make a good return.

24. Further Amendments and Additions:—

Law 6.—Alter "server," "striker-out," "winner," "he," to their respective plurals; alter "player" to "pair."

Law 7.—Delete first two sentences of first paragraph. In the third sentence, first paragraph, and in the second paragraph, alter "player" to "pair," "players" to "pairs," "striker-out" to "strikers-out."

Law 12 (b).—Insert "or his partner" after "striker-out"; "they" in place of the first "he"; "the striker-out" in place of the second "he."

Law 12 (c).—Insert "any" in place of "either."

Law 12 (d).—Insert "pair" in place of "player"; "their" in place of "his."

Law 13.—Insert "pair" in place of "player."

Law 13 (a).—Insert "the server" instead of "he."

Law 13 (b).—Insert "one of their opponents in proper sequence" in place of "his opponent"; "they" in place of "he."

Law 13 (c).—Insert "either partner" in place of the first "he."

Law 13 (d).—Insert "either partner" in place of the first "he."

Law 13 (e).—Insert "of either partner" after "hand" and "the" in place of "his."

Law 14.—Insert "pair" instead of "player."

Law 14 (a).—Insert "their" in place of the first "his"; "one of their opponents in proper sequence" instead of "his opponent"; "either partner" instead of "him."

Law 14 (b).—Insert "either partner" in place of "he."

Law 15 (c).—Insert "any" in place of "either"; add "or by any player out of proper sequence, except as provided in Law 22."

Law 15 (d).—Insert "any" in place of "either."

Add as Law 15 (g).—"In service it has touched the server's left half-court or the striker-out's left half-court."

APPENDIX TO LAWS. KNOTTY POINTS.

Decisions of the Rules Committee of the International Table Tennis Federation.

1. Edge Balls.—The phrase, "Table Surface" is to be interpreted as including the top edges and corners of the table-top, and a ball in play which strikes these latter is therefore good and still in play; though if it strikes evidently the side of the table-top below the edge, it becomes dead and counts against the last striker.

2. Ball Returned with Empty Hand.—If a player drop his racket, he cannot return the ball with empty hand. (See definition, "the racket hand is the hand carrying the racket.")

3. Racket Thrown at Ball.—If in returning the ball the racket leave the player's hand, it is a good return only if it were still in his hand at the moment of contact with the ball (see Law 11, "a ball . . . shall be struck"), and if it do not touch the net or move the table surface (Law 13 c, d) before the ball is out of play.

4. Hand-spin in Service.—Any form of spin in service imparted by any agency but the racket is prohibited. The umpire shall, in any case of doubt, in the first instance in each match, warn the server, declaring a "let" and recommend him to serve with serving hand open and flat, fingers straight and together, thumb free. In any subsequent case of doubt, arising through failure of the server to do so, the umpire shall award the point to the striker-out.

5. Missed Service.—If a player in attempting to serve miss the ball altogether, it is a lost point (Laws 10 and 15) because the ball was in play from the moment it left the server's hand, and a good service has not been made of the ball already in play.

6. Volleyed Net Service.—A net service is a let not only if otherwise good but also if it be volleyed by the striker-out. (See Laws 12 (a) and 14 (b).)

7. Ball Fractured in Play.—If the ball split or become otherwise fractured in play, *affecting a player's return*, the rest is a let (Law 12 c). It is the umpire's duty to stop play, recording a let, when he has reason to believe that the ball in play is fractured or imperfect; and to decide those cases in which the faulty ball is clearly fractured in actually going out of play, and in no way handicaps the player's return, when the point should be scored. In all cases of doubt, however, he should declare a let.

8. Fixtures.—A moving spectator, a neighbouring player, a sudden noise, i.e., any neighbouring object *in movement* (except a partner) should be regarded as an accident not under control (Law 12 c), interference from which implies a let. A stationary spectator, fixed seating, the umpire, the light, a nearby table, a continuous sound of even volume, i.e., any *relatively constant or motionless* hazard, should not be so regarded, and complaint against interference from it during play should be regarded as void.

9. Estimated Times for Rubbers.

- (a) Best of three games—minimum time 15 minutes;
maximum time 20 minutes.
- (b) Best of five games—30 minutes.

INDEX TO ADVERTISERS

F. H. Ayres, Ltd., Table Tennis Requisites ...	Cover iv.
E.T.T.A. Official Publications ...	48 & 223
Jack Sharp, Table Tennis Tables ...	143
John Jaques & Son, Ltd., Table Tennis Equipment ...	112 & 113, also Cover ii.
Walter Briggs, Ltd., Table Tennis Supplies ...	Cover iii.
Riley's Table Tennis Tables ...	84
J. Rose & Son, Table Tennis Equipment ...	222
Slazengers Ltd., Sports Outfitters ...	102
Spalding Bros. (British) Ltd., Table Tennis Equipment ...	120
Swan's Travel Agents ...	199
"Table Tennis" by Ivor Montagu ...	66
W. B. Tattersall Ltd., Sports Publications ...	211
John Taylor & Co., Medallists ...	84
Vale & Charles, Cups and Medals ...	66
"Umbro" E.T.T.A. Shirts ...	187
Modern Table Tennis by Jack Carrington ...	143
Ludlow & Co.—Badges ...	154
McCorquodale & Co.—Handbook, etc. ...	167
Shelbourne Hotel ...	32

WIN Your Tournaments

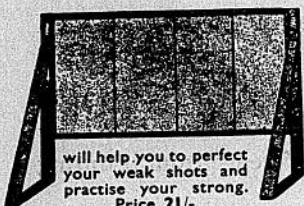
THE
BARON
PRACTICE WALL

will help you to perfect
your weak shots and
practise your strong.
Price 21/-

INSTRUCTION LEAFLET
ON REQUEST.

PIONEERS OF MODERN
TABLE TENNIS
CLOTHING

Women's "Shorts,"
grey flannel, well-tailored,
at 12/6 pair.

Women's Trousers, well-
tailored, grey worsted, 23/6
pair.

Shirts or Blouses, from
3/6 each.

Official Shirts, zipp
fronts, Men's 6/7,
Women's 6/-

Grey Shoes, crepe soles
and heels, with zipp or
lace, at 6/11 pair.



J. ROSE & SON, 39, London Road,
London, S.E.1.

Phone: Waterloo 5432-3.

..... E.T.T.A.
OFFICIAL PUBLICATIONSThe Rules of Table Tennis
1936-37 Revised Edition.

With Provisional Amendments for Season 1937-38.

The complete rules for singles and doubles play, as revised by the
INTERNATIONAL TABLE TENNIS FEDERATION.

Printed black on large white cards, size 15 in. x 22½ in. and corded for
hanging in

CLUB ROOMS, TOURNAMENT HALLS, Etc., Etc.

PRICE 1/- EACH

Special Price for numbers.

Handy Pocket Edition of the Revised Rules
(1936-37)

With Provisional Amendments for Season 1937-38.

The booklet every player should carry. Price 2d. each (plus postage),
Club or League Secretaries may obtain supplies at Special Rates.

The Tournament and Match Score Sheet

Invaluable to Secretaries, Umpires, Table Managers and Press Reporters
at all Championships, Tournaments, Matches, etc.

Published in six colours, for event distinction.

In handy "tear off" pads of 100 sheets.

SPECIALLY DESIGNED FOR THE ENGLISH OPEN CHAMPIONSHIPS
Used and recommended by many prominent Referees, Umpires and other Officials

PRICES (carriage paid) 7/6 per dozen. [3 pads 2/6, 6 pads 4/-]

Colours: White, Pink, Yellow, Blue, Buff and Gold.

Specimen Pads 1/- each, post free.

TABLE TENNIS—BY G. V. BARNA—PRICE 6d.

TABLE TENNIS BY IVOR MONTAGU—PRICE 2/6

TABLE TENNIS BY ISTVÁN KELEN—PRICE 2/6

TABLE TENNIS BY M. A. SYMONS—PRICE 3/6

MODERN TABLE TENNIS BY JACK CARRINGTON—PRICE 2/6

ENGLISH TABLE TENNIS ASSOCIATION

Featherstone House, 64, High Holborn, London, W.C.1.

(Phone Holborn 9544).

226

NOTES.

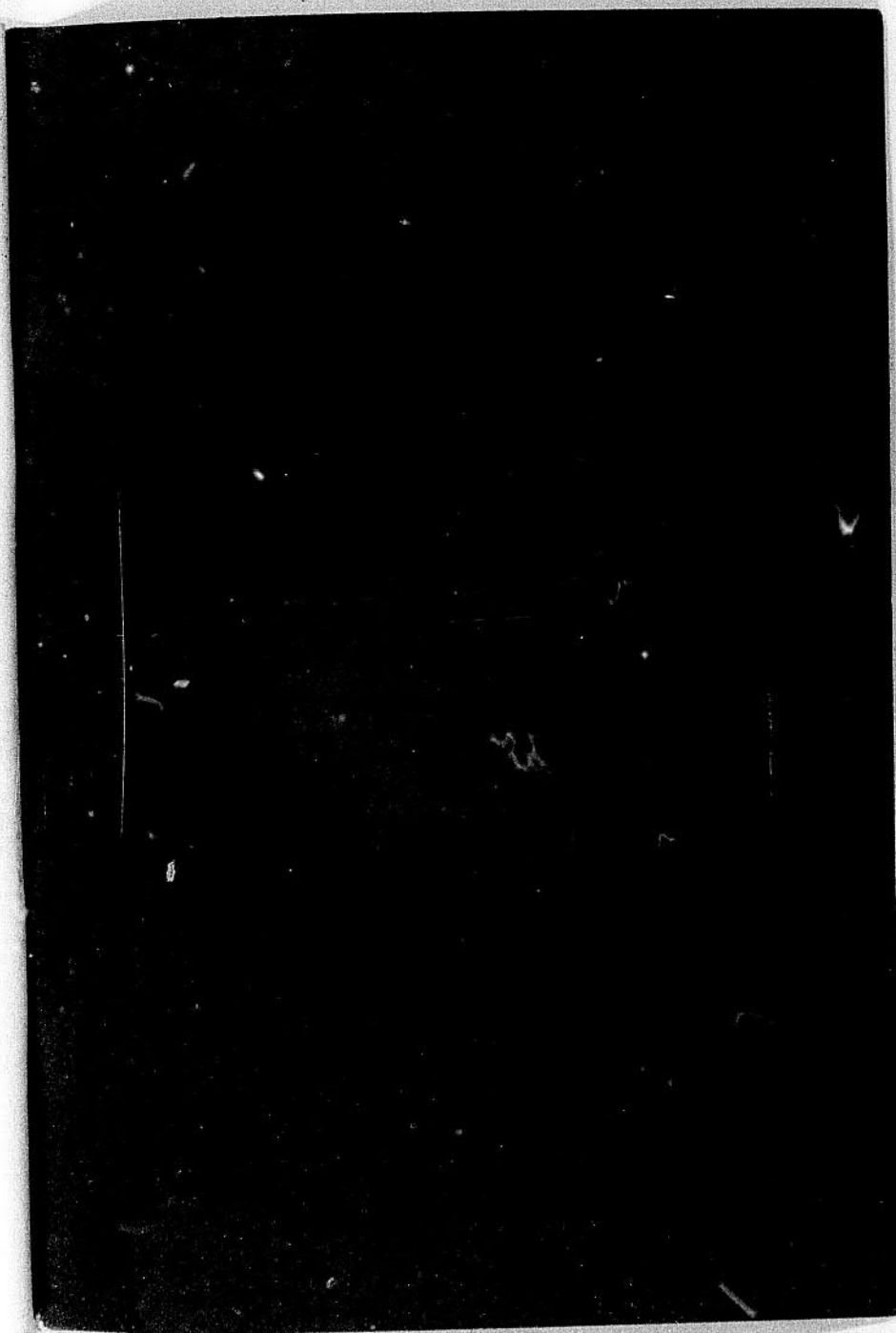

AYRES For Table Tennis



TABLES

THE UNIVERSITY OF CHICAGO

THE

REBELLION CONTACT

1997, 1998, 1999, 2000, 2001, 2002, 2003, 2004, 2005, 2006, 2007, 2008, 2009, 2010, 2011, 2012, 2013, 2014, 2015, 2016, 2017, 2018, 2019, 2020, 2021, 2022, 2023, 2024, 2025, 2026, 2027, 2028, 2029, 2030, 2031, 2032, 2033, 2034, 2035, 2036, 2037, 2038, 2039, 2040, 2041, 2042, 2043, 2044, 2045, 2046, 2047, 2048, 2049, 2050, 2051, 2052, 2053, 2054, 2055, 2056, 2057, 2058, 2059, 2060, 2061, 2062, 2063, 2064, 2065, 2066, 2067, 2068, 2069, 2070, 2071, 2072, 2073, 2074, 2075, 2076, 2077, 2078, 2079, 2080, 2081, 2082, 2083, 2084, 2085, 2086, 2087, 2088, 2089, 2090, 2091, 2092, 2093, 2094, 2095, 2096, 2097, 2098, 2099, 2100, 2101, 2102, 2103, 2104, 2105, 2106, 2107, 2108, 2109, 2110, 2111, 2112, 2113, 2114, 2115, 2116, 2117, 2118, 2119, 2120, 2121, 2122, 2123, 2124, 2125, 2126, 2127, 2128, 2129, 2130, 2131, 2132, 2133, 2134, 2135, 2136, 2137, 2138, 2139, 2140, 2141, 2142, 2143, 2144, 2145, 2146, 2147, 2148, 2149, 2150, 2151, 2152, 2153, 2154, 2155, 2156, 2157, 2158, 2159, 2160, 2161, 2162, 2163, 2164, 2165, 2166, 2167, 2168, 2169, 2170, 2171, 2172, 2173, 2174, 2175, 2176, 2177, 2178, 2179, 2180, 2181, 2182, 2183, 2184, 2185, 2186, 2187, 2188, 2189, 2190, 2191, 2192, 2193, 2194, 2195, 2196, 2197, 2198, 2199, 2200, 2201, 2202, 2203, 2204, 2205, 2206, 2207, 2208, 2209, 2210, 2211, 2212, 2213, 2214, 2215, 2216, 2217, 2218, 2219, 2220, 2221, 2222, 2223, 2224, 2225, 2226, 2227, 2228, 2229, 2230, 2231, 2232, 2233, 2234, 2235, 2236, 2237, 2238, 2239, 2240, 2241, 2242, 2243, 2244, 2245, 2246, 2247, 2248, 2249, 2250, 2251, 2252, 2253, 2254, 2255, 2256, 2257, 2258, 2259, 2260, 2261, 2262, 2263, 2264, 2265, 2266, 2267, 2268, 2269, 2270, 2271, 2272, 2273, 2274, 2275, 2276, 2277, 2278, 2279, 2280, 2281, 2282, 2283, 2284, 2285, 2286, 2287, 2288, 2289, 2290, 2291, 2292, 2293, 2294, 2295, 2296, 2297, 2298, 2299, 2300, 2301, 2302, 2303, 2304, 2305, 2306, 2307, 2308, 2309, 2310, 2311, 2312, 2313, 2314, 2315, 2316, 2317, 2318, 2319, 2320, 2321, 2322, 2323, 2324, 2325, 2326, 2327, 2328, 2329, 2330, 2331, 2332, 2333, 2334, 2335, 2336, 2337, 2338, 2339, 2340, 2341, 2342, 2343, 2344, 2345, 2346, 2347, 2348, 2349, 2350, 2351, 2352, 2353, 2354, 2355, 2356, 2357, 2358, 2359, 2360, 2361, 2362, 2363, 2364, 2365, 2366, 2367, 2368, 2369, 2370, 2371, 2372, 2373, 2374, 2375, 2376, 2377, 2378, 2379, 2380, 2381, 2382, 2383, 2384, 2385, 2386, 2387, 2388, 2389, 2390, 2391, 2392, 2393, 2394, 2395, 2396, 2397, 2398, 2399, 2400, 2401, 2402, 2403, 2404, 2405, 2406, 2407, 2408, 2409, 2410, 2411, 2412, 2413, 2414, 2415, 2416, 2417, 2418, 2419, 2420, 2421, 2422, 2423, 2424, 2425, 2426, 2427, 2428, 2429, 2430, 2431, 2432, 2433, 2434, 2435, 2436, 2437, 2438, 2439, 2440, 2441, 2442, 2443, 2444, 2445, 2446, 2447, 2448, 2449, 2450, 2451, 2452, 2453, 2454, 2455, 2456, 2457, 2458, 2459, 2460, 2461, 2462, 2463, 2464, 2465, 2466, 2467, 2468, 2469, 2470, 2471, 2472, 2473, 2474, 2475, 2476, 2477, 2478, 2479, 2480, 2481, 2482, 2483, 2484, 2485, 2486, 2487, 2488, 2489, 2490, 2491, 2492, 2493, 2494, 2495, 2496, 2497, 2498, 2499, 2500, 2501, 2502, 2503, 2504, 2505, 2506, 2507, 2508, 2509, 2510, 2511, 2512, 2513, 2514, 2515, 2516, 2517, 2518, 2519, 2520, 2521, 2522, 2523, 2524, 2525, 2526, 2527, 2528, 2529, 2530, 2531, 2532, 2533, 2534, 2535, 2536, 2537, 2538, 2539, 2540, 2541, 2542, 2543, 2544, 2545, 2546, 2547, 2548, 2549, 2550, 2551, 2552, 2553, 2554, 2555, 2556, 2557, 2558, 2559, 2560, 2561, 2562, 2563, 2564, 2565, 2566, 2567, 2568, 2569, 2570, 2571, 2572, 2573, 2574, 2575, 2576, 2577, 2578, 2579, 2580, 2581, 2582, 2583, 2584, 2585, 2586, 2587, 2588, 2589, 2590, 2591, 2592, 2593, 2594, 2595, 2596, 2597, 2598, 2599, 2600, 2601, 2602, 2603, 2604, 2605, 2606, 2607, 2608, 2609, 2610, 2611, 2612, 2613, 2614, 2615, 2616, 2617, 2618, 2619, 2620, 2621, 2622, 2623, 2624, 2625, 2626, 2627, 2628, 2629, 2630, 2631, 2632, 2633, 2634, 2635, 2636, 2637, 2638, 2639, 2640, 2641, 2642, 2643, 2644, 2645, 2646, 2647, 2648, 2649, 2650, 2651, 2652, 2653, 2654, 2655, 2656, 2657, 2658, 2659, 2660, 2661, 2662, 2663, 2664, 2665, 2666, 2667, 2668, 2669, 2670, 2671, 2672, 2673, 2674, 2675, 2676, 2677, 2678, 26

100

THE UNIVERSITY OF CHICAGO PRESS

Figure 1

1994-1995

123

AYRES & CHANTONIERE
ETTLER & CO. 1884-85

F. H. AYRES, Ltd.,
Specialists in ALL Tackle Tennis Equipment.
111, ALDERSGATE ST., LONDON, E.C. 1.